

Original size mm  
100  
50  
30  
10  
0  
© Copyright Christchurch City Council / Aerial Photography Creative Commons Attribution 3.0 New Zealand License

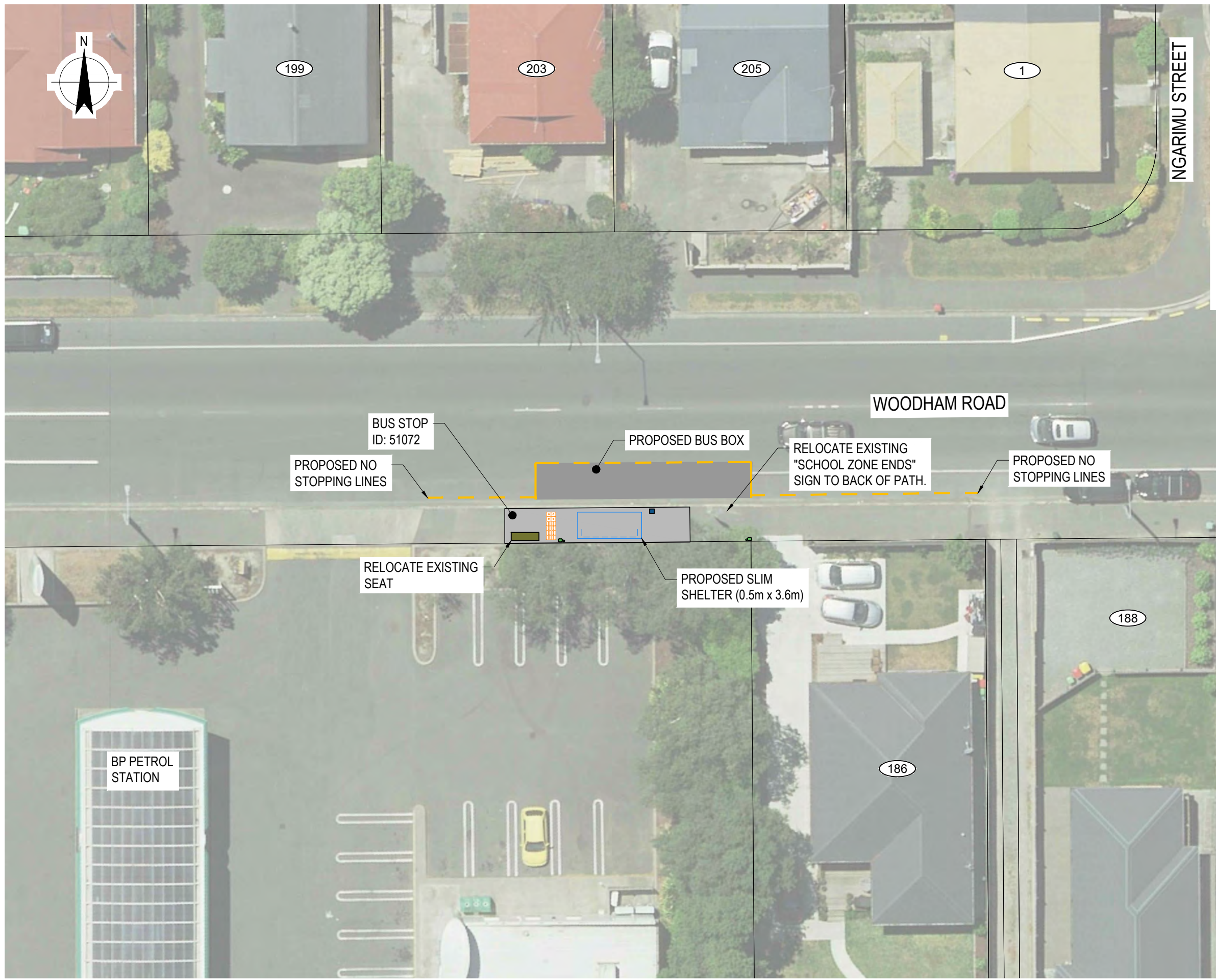

LEGEND - PROPOSED	
	NO STOPPING LINES
	HARDSTAND AREA
	GREEN SURFACING
	BUS SHELTER
	TACTILE PAVERS

LEGEND - EXISTING	
	SUMP
	KERB ENTRY
	SERVICE LID
	SERVICE PILLAR

© Copyright Christchurch City Council / Aerial Photography Creative Commons Attribution 3.0 New Zealand License

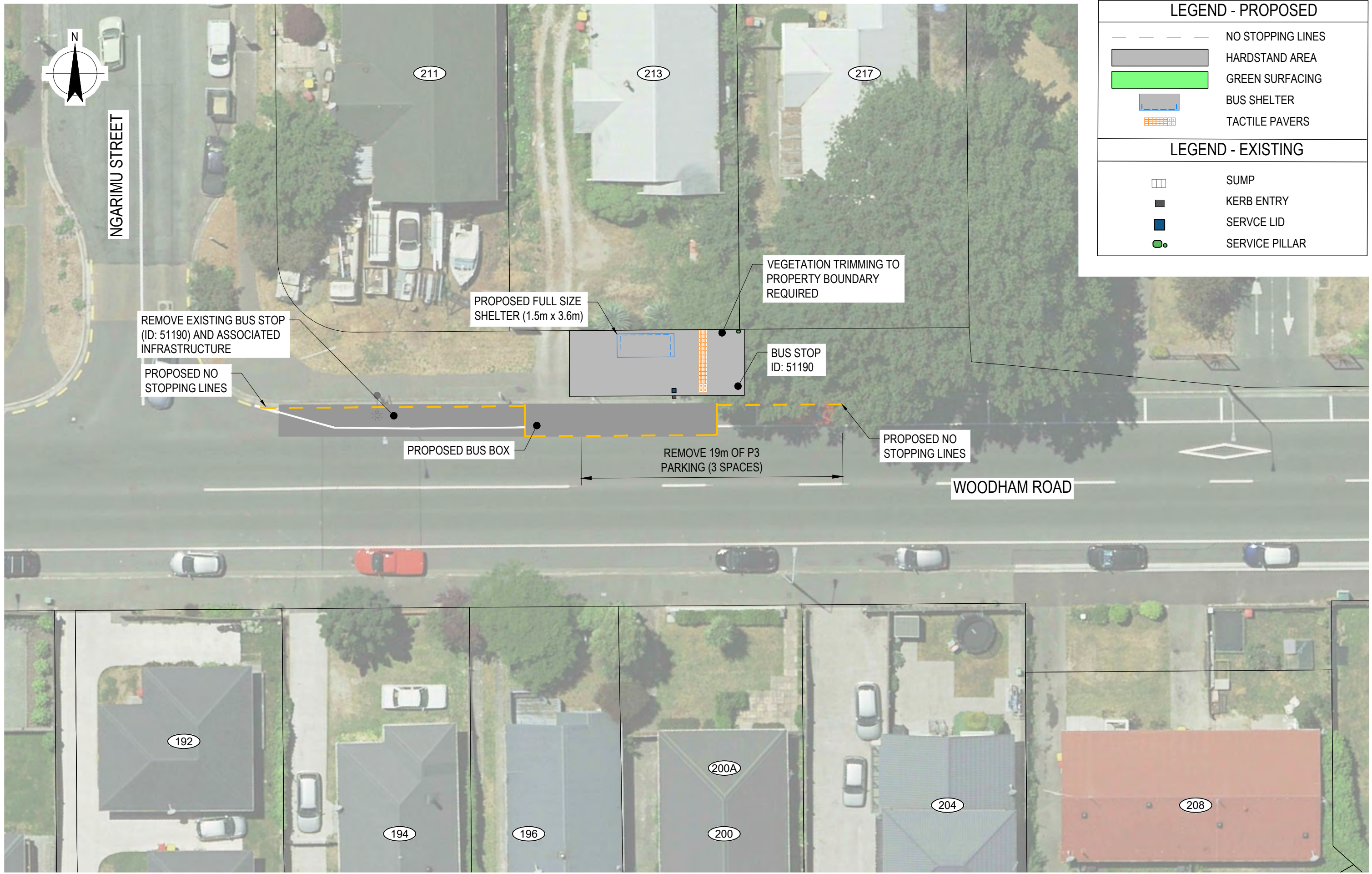

LEGEND - PROPOSED	
	NO STOPPING LINES
	HARDSTAND AREA
	GREEN SURFACING
	BUS SHELTER
	TACTILE PAVERS
LEGEND - EXISTING	
	SUMP
	KERB ENTRY
	SERVICE LID
	SERVICE PILLAR

Original size mm  
100  
50  
30  
10  
0  
© Copyright Christchurch City Council / Aerial Photography Creative Commons Attribution 3.0 New Zealand License

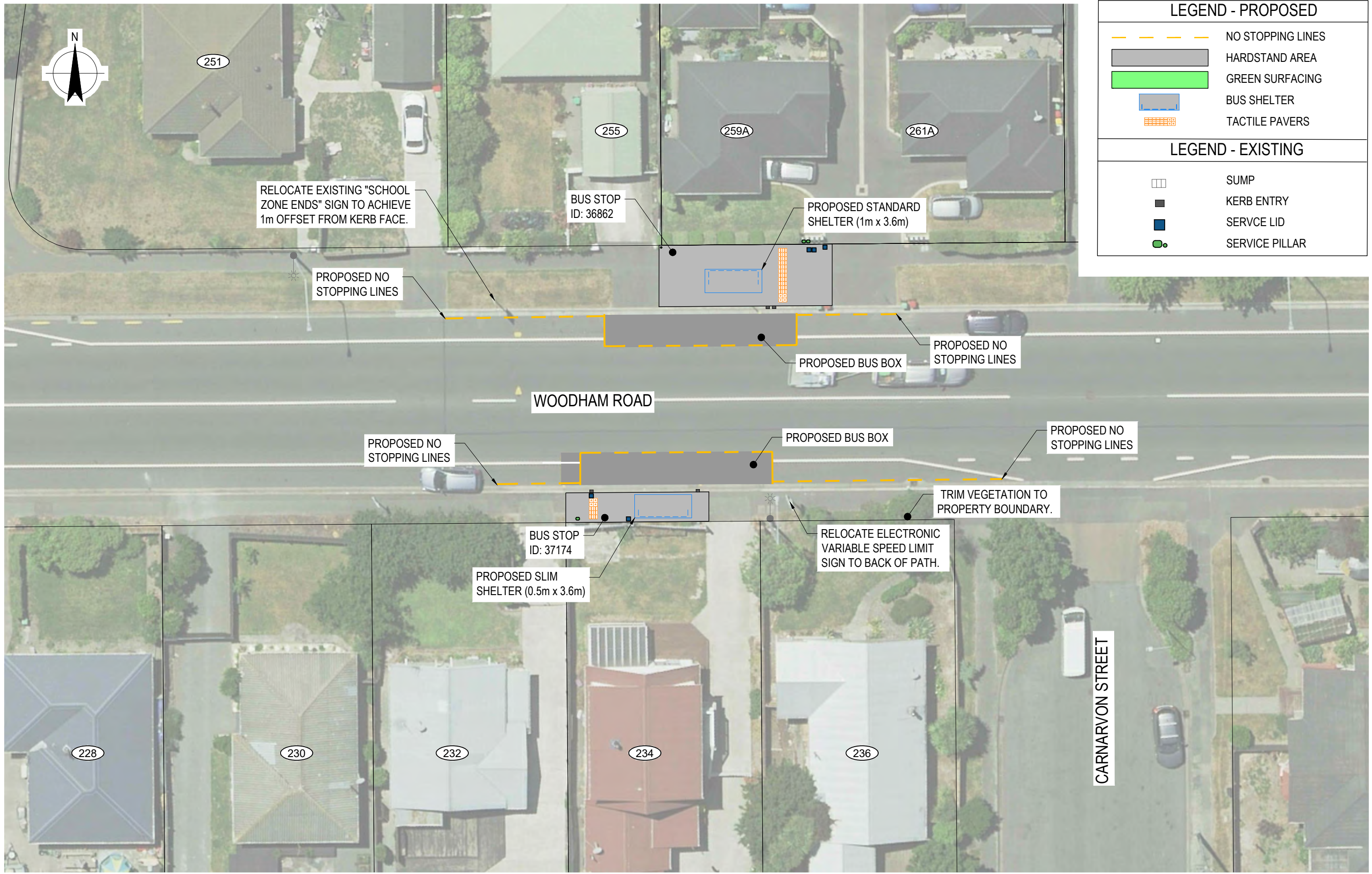

LEGEND - PROPOSED	
	NO STOPPING LINES
	HARDSTAND AREA
	GREEN SURFACING
	BUS SHELTER
	TACTILE PAVERS
LEGEND - EXISTING	
	SUMP
	KERB ENTRY
	SERVICE LID
	SERVICE PILLAR



**WOODHAM ROAD - BUS STOP UPGRADES**  
 BUS STOP ID: 36862 AND 37174 (WOODHAM RD NEAR CARNARVON ST)

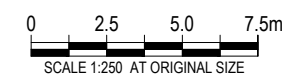

For Board Approval  
 DESIGNED BY: O. MUNAN  
 APPROVED BY: G. RYAN

Original Plan Size: A3  
 ISSUE. 01 16/06/2023  
 12606239-04-SK106 GHD