Waipuna
Halswell-Hornby-Riccarton Community Board
MINUTES ATTACHMENTS

Date: Thursday 11 December 2025
Time: 4 pm
Venue: Horoeka Room, Rārākau: Riccarton Centre,
199 Clarence Street, Christchurch

TABLE OF CONTENTS NGĀ IHIRANGI	PAGE
4.1. Public Forum - Kyle Park Pump Track	
A. Presentation - Kyle Park Pump Track	3
6.1. Petition - Traffic Calming Measures on Awatea Gardens, Wigram	
A. Petition - Traffic Calming Measures on Awatea Gardens, Wigram	12

Kyle Park Pump Track

Waterloo Road - Hornby

Presentation by: Cameron Kay – Christchurch City Bmx Club

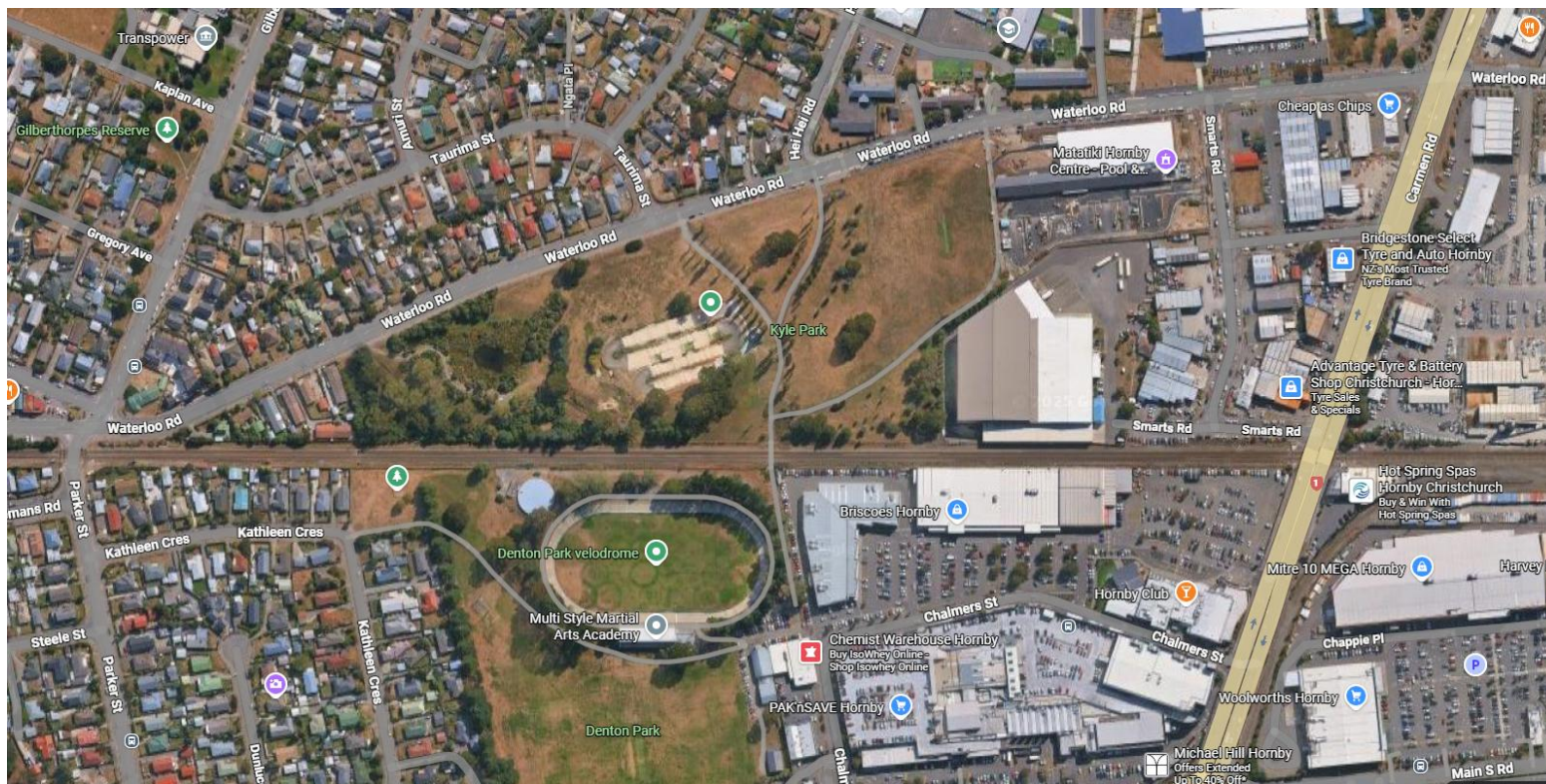



Kyle Park Pump Track Concept

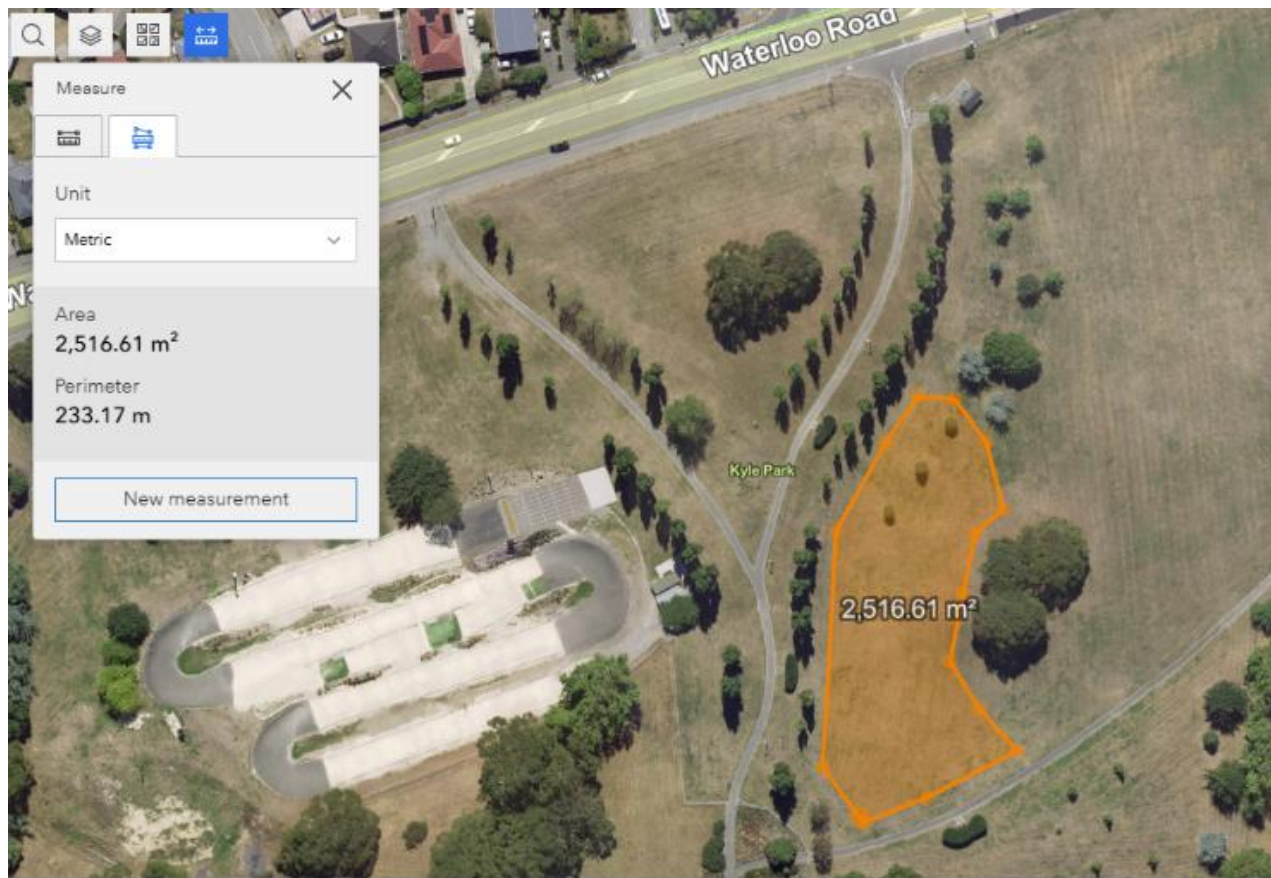

KYLE PARK STAKEHOLDERS

- Christchurch City Bmx Club
- Canterbury Track Cycling (Denton Park Velodrome)
- Canterbury Junior Cricket Association
- Hornby High School
- Christchurch City Council

Kyle Park Pump Track Concept



FEATURES

- Beginner area
- Congregation area with seating
- Jump line/skills progression area
- Low maintenance planting – integration with existing park mowing
- Consideration of Kyle Park Urban Planting Plan (under way and coming to Community Board soon)

BENEFITS

- Positive Park Utilization
- Hornby social engagement
- Improved positive presence – rear of park
- Multi discipline use (scooter, skate, skateboard, mtb, bmx)
- Local, national and international pump track events

Who is Christchurch City Bmx Club?



What can the Waipuna – Halswell – Hornby – Riccarton Community Board do to support this project?



- Encourage community support of Kyle Park Pump Track
- Let Parks & Recreation Planning Team know that Community Board endorse this project

And our guarantee.....



It will be





AWESOME.....

PETITION FOR TRAFFIC CALMING MEASURES ON AWATEA GARDENS, WIGRAM

The residents in this immediate area call on the Christchurch City Council to install permanent traffic calming measures along Awatea Gardens between the Mustang Ave roundabout and Awatea Road, to prevent the excessive speeding which is a regular hazard on this residential street. We should not feel unsafe in our community due to dangerous drivers in a residential environment.

- We are aware of at least 4 pets that have recently been killed on Awatea Gardens and are fearful the next victim will be a person.
- Multiple near misses have been observed including children on bicycles/scooters, pedestrians crossing the street, vehicles exiting Clematis Place and cars exiting driveways.
- The existing 40kph signs are ineffective and not slowing down many drivers. A more effective, permanent solution is needed.
- Numerous incidents of dangerous driving in Wigram have been reported to the Police with no action taken.

Name	Address	Signature	Email or contact Phone Number
Tony Walker	Awatea Gardens		
Vicki Walker	" "		
Seungjoon Kim	" "		
Sue Yang	Awatea Garden		
Masomg	Awatea Garden		
Gwyneth Dennis	Awatea Gardens		
Fletcher Soligo	Awatea Gardens		
Sanya Wijayawardena	Awatea Gardens, Wigram		
Harlen Brunton	Awatea Gardens, Wigram		
Malcolm Kugel	AWATEA GARDENS		

PETITION FOR TRAFFIC CALMING MEASURES ON AWATEA GARDENS, WIGRAM

The residents in this immediate area call on the Christchurch City Council to install permanent traffic calming measures along Awatea Gardens between the Mustang Ave roundabout and Awatea Road, to prevent the excessive speeding which is a regular hazard on this residential street. We should not feel unsafe in our community due to dangerous drivers in a residential environment.

- We are aware of at least 4 pets that have recently been killed on Awatea Gardens and are fearful the next victim will be a person.
- Multiple near misses have been observed including children on bicycles/scooters, pedestrians crossing the street, vehicles exiting Clematis Place and cars exiting driveways.
- The existing 40kph signs are ineffective and not slowing down many drivers. A more effective, permanent solution is needed.
- Numerous incidents of dangerous driving in Wigram have been reported to the Police with no action taken.

Name	Address	Signature	Email or contact Phone Number
Jane Dunn	[REDACTED] Nether Drive	[REDACTED]	[REDACTED]
Yi Zhang	[REDACTED] Mustang Ave	[REDACTED]	[REDACTED]
Li Ping	[REDACTED] Mustang Ave	[REDACTED]	[REDACTED]
Chuee Jiang	[REDACTED] Tapper Street	[REDACTED]	[REDACTED]
Winnie Ng	[REDACTED] Tapper Street	[REDACTED]	[REDACTED]
Johnny Jiang	[REDACTED] Tapper Street	[REDACTED]	[REDACTED]
Adam Henderson	[REDACTED] Tapper Street	[REDACTED]	[REDACTED]
David Cross	[REDACTED] Tapper Street	[REDACTED]	[REDACTED]
Pam Rusk	[REDACTED] Tapper St	[REDACTED]	[REDACTED]
Chris Goddard	[REDACTED] Awatea Gardens	[REDACTED]	[REDACTED]

PETITION FOR TRAFFIC CALMING MEASURES ON AWATEA GARDENS, WIGRAM

The residents in this immediate area call on the Christchurch City Council to install permanent traffic calming measures along Awatea Gardens between the Mustang Ave roundabout and Awatea Road, to prevent the excessive speeding which is a regular hazard on this residential street. We should not feel unsafe in our community due to dangerous drivers in a residential environment.

- We are aware of at least 4 pets that have recently been killed on Awatea Gardens and are fearful the next victim will be a person.
- Multiple near misses have been observed including children on bicycles/scooters, pedestrians crossing the street, vehicles exiting Clematis Place and cars exiting driveways.
- The existing 40kph signs are ineffective and not slowing down many drivers. A more effective, permanent solution is needed.
- Numerous incidents of dangerous driving in Wigram have been reported to the Police with no action taken.

Name	Address	Signature	Email or contact Phone Number
Karen Smith	Napier Drive, Wigram		
Philip Smith	Napier Dr Wigram		
Harmonie Thach	Awatea Gardens, Wigram		
Wen Jun Xu	Napier Drive, Wigram		
Ming Xie	Napier Drive, wigram		
Alice.	Napier Dr Wigram.		
Victoria	Napier Drive Wigram		
Tee Nandan	Napier Drive		
AQUILES AMBAYAN	NAPIER DRIVE		
Fun Long	Napier Drive		

PETITION FOR TRAFFIC CALMING MEASURES ON AWATEA GARDENS, WIGRAM

The residents in this immediate area call on the Christchurch City Council to install permanent traffic calming measures along Awatea Gardens between the Mustang Ave roundabout and Awatea Road, to prevent the excessive speeding which is a regular hazard on this residential street. We should not feel unsafe in our community due to dangerous drivers in a residential environment.

- We are aware of at least 4 pets that have recently been killed on Awatea Gardens and are fearful the next victim will be a person.
- Multiple near misses have been observed including children on bicycles/scooters, pedestrians crossing the street, vehicles exiting Clematis Place and cars exiting driveways.
- The existing 40kph signs are ineffective and not slowing down many drivers. A more effective, permanent solution is needed.
- Numerous incidents of dangerous driving in Wigram have been reported to the Police with no action taken.

Name	Address	Signature	Email or contact Phone Number
Wei Cheng Yeo.	█ Clematis Place, Wigram		
Rob & Anita Armstrong	█ Clematis Place, Wigram		
Seethi Jacob	█ Clematis Place		
Joshua Couper	█ Clematis Place		
CAROLINA BARBOSA	█ CLEMATIS PLACE		
Lynn MacNicol	█ Clematis Place		
Neil MacNicol	█ clematis Place		
Fei Tee	█ Clematis Pl		
Eric Chan	█ clematis pl		
Danae Retamales	█ clematis Place		

PETITION FOR TRAFFIC CALMING MEASURES ON AWATEA GARDENS, WIGRAM

The residents in this immediate area call on the Christchurch City Council to install permanent traffic calming measures along Awatea Gardens between the Mustang Ave roundabout and Awatea Road, to prevent the excessive speeding which is a regular hazard on this residential street. We should not feel unsafe in our community due to dangerous drivers in a residential environment.

- We are aware of at least 4 pets that have recently been killed on Awatea Gardens and are fearful the next victim will be a person.
- Multiple near misses have been observed including children on bicycles/scooters, pedestrians crossing the street, vehicles exiting Clematis Place and cars exiting driveways.
- The existing 40kph signs are ineffective and not slowing down many drivers. A more effective, permanent solution is needed.
- Numerous incidents of dangerous driving in Wigram have been reported to the Police with no action taken.

Name	Address	Signature	Email or contact Phone Number
Rogina & Bobby Waihu	Awatea Gardens		
Bobby Waihu	" " " "		
Beverly Davison	" " "		
Kath Keave	Awatea Gardens		
Frank Fu	Awatea Garden		
Ting Wei Lin	Awatea Gardens		
Matt Brown	Awatea Gardens		
Andrew Lum	Awatea Gardens		
2 Michael & Juliet Fisher	Awatea Gardens		
2 Alan & Anita	Awatea Gardens		

PETITION FOR TRAFFIC CALMING MEASURES ON AWATEA GARDENS, WIGRAM

The residents in this immediate area call on the Christchurch City Council to install permanent traffic calming measures along Awatea Gardens between the Mustang Ave roundabout and Awatea Road, to prevent the excessive speeding which is a regular hazard on this residential street. We should not feel unsafe in our community due to dangerous drivers in a residential environment.

- We are aware of at least 4 pets that have recently been killed on Awatea Gardens and are fearful the next victim will be a person.
- Multiple near misses have been observed including children on bicycles/scooters, pedestrians crossing the street, vehicles exiting Clematis Place and cars exiting driveways.
- The existing 40kph signs are ineffective and not slowing down many drivers. A more effective, permanent solution is needed.
- Numerous incidents of dangerous driving in Wigram have been reported to the Police with no action taken.

Name	Address	Signature	Email or contact Phone Number
Shanel Berry	Awatea Gardens		
Da Simi	Awatea Gardens		
Simranjit Kaur	Awatea Gardens		
Anil Kumar	Awatea Gardens		
MARK TAYLOR	AWATEA GARDENS		
Jack Beach	Awatea Gardens		
James Beach	Awatea Gardens		
Van Holden	Awatea Gardens		
Emma Erelina Tjipadaja	Awatea Gardens		
Eric Tjipadaja	Awatea Gardens		

PETITION FOR TRAFFIC CALMING MEASURES ON AWATEA GARDENS, WIGRAM

The residents in this immediate area call on the Christchurch City Council to install permanent traffic calming measures along Awatea Gardens between the Mustang Ave roundabout and Awatea Road, to prevent the excessive speeding which is a regular hazard on this residential street. We should not feel unsafe in our community due to dangerous drivers in a residential environment.

- We are aware of at least 4 pets that have recently been killed on Awatea Gardens and are fearful the next victim will be a person.
- Multiple near misses have been observed including children on bicycles/scooters, pedestrians crossing the street, vehicles exiting Clematis Place and cars exiting driveways.
- The existing 40kph signs are ineffective and not slowing down many drivers. A more effective, permanent solution is needed.
- Numerous incidents of dangerous driving in Wigram have been reported to the Police with no action taken.

Name	Address	Signature	Email or contact Phone Number
Ananda Lawson	Awatea Gardens		
Sue Braxton	" "		
J. Braxton	" "		
DONALD KEMPT	" "		
Haidee Pyne	Awatea Gardens		
Samy Beshara	Awatea Gardens		
ALEX HARTLEY	AWATEA GARDENS		
Magdalen Chen	Awatea Garden		
Cordie Poissonier	Awatea Gardens		
stuart Grant	Robina Place		

PETITION FOR TRAFFIC CALMING MEASURES ON AWATEA GARDENS, WIGRAM

The residents in this immediate area call on the Christchurch City Council to install permanent traffic calming measures along Awatea Gardens between the Mustang Ave roundabout and Awatea Road, to prevent the excessive speeding which is a regular hazard on this residential street. We should not feel unsafe in our community due to dangerous drivers in a residential environment.

- We are aware of at least 4 pets that have recently been killed on Awatea Gardens and are fearful the next victim will be a person.
- Multiple near misses have been observed including children on bicycles/scooters, pedestrians crossing the street, vehicles exiting Clematis Place and cars exiting driveways.
- The existing 40kph signs are ineffective and not slowing down many drivers. A more effective, permanent solution is needed.
- Numerous incidents of dangerous driving in Wigram have been reported to the Police with no action taken.

Name	Address	Signature	Email or contact Phone Number
Karen Prince	Jasmine Pl		
Paul Blundell	Jasmine Pl		
Thomas White	AWATEA GARDENS		
Scott Davis	Awatea Gardens		
Samantha Ho	Awatea Gardens		
Alex Jiang	Awatea Gardens		
Glenn Shym	Awatea Gardens		
James Gro	Napier Drive		
Sarah Soligo	Awatea Gardens		
James Soligo	Awatea Gardens		

PETITION FOR TRAFFIC CALMING MEASURES ON AWATEA GARDENS, WIGRAM

The residents in this immediate area call on the Christchurch City Council to install permanent traffic calming measures along Awatea Gardens between the Mustang Ave roundabout and Awatea Road, to prevent the excessive speeding which is a regular hazard on this residential street. We should not feel unsafe in our community due to dangerous drivers in a residential environment.

- We are aware of at least 4 pets that have recently been killed on Awatea Gardens and are fearful the next victim will be a person.
- Multiple near misses have been observed including children on bicycles/scooters, pedestrians crossing the street, vehicles exiting Clematis Place and cars exiting driveways.
- The existing 40kph signs are ineffective and not slowing down many drivers. A more effective, permanent solution is needed.
- Numerous incidents of dangerous driving in Wigram have been reported to the Police with no action taken.

Name	Address	Signature	Email or contact Phone Number
Tia Iltou	Awatea Gardens		
Sue Iltou	Awatea Gardens		
Geoff Abela	AWATEA GDS		
Raj Subba	AWATEA GARDENS		
JOHN TODD	AWATEA GARDENS		
Vu Hogsden	Awatea Gardens		
Lesley Berry	Awatea Gardens		
Mike Berry	Awatea Gardens		
Anii Kumar	Awatea Gardens		
Lynne Hartley	Awatea Gardens		

PETITION FOR TRAFFIC CALMING MEASURES ON AWATEA GARDENS, WIGRAM

The residents in this immediate area call on the Christchurch City Council to install permanent traffic calming measures along Awatea Gardens between the Mustang Ave roundabout and Awatea Road, to prevent the excessive speeding which is a regular hazard on this residential street. We should not feel unsafe in our community due to dangerous drivers in a residential environment.

- We are aware of at least 4 pets that have recently been killed on Awatea Gardens and are fearful the next victim will be a person.
- Multiple near misses have been observed including children on bicycles/scooters, pedestrians crossing the street, vehicles exiting Clematis Place and cars exiting driveways.
- The existing 40kph signs are ineffective and not slowing down many drivers. A more effective, permanent solution is needed.
- Numerous incidents of dangerous driving in Wigram have been reported to the Police with no action taken.

Name	Address	Signature	Email or contact Phone Number
Fay Keeling	Awatea Gardens		
Mithu: Balasuriya	Awatea Gardens		
Don Vattala	Awatea Gardens		
Jenny King	Awatea Gardens		
BARB TYSON	AWATEA GARDENS		
Roger Tyson	" "		
Pam Forbes	Awatea Gardens		
Agnes Tull	Awatea Gardens		
Lillian Pany	Awatea Gardens		
Alex Spence	Awatea Gardens		

PETITION FOR TRAFFIC CALMING MEASURES ON AWATEA GARDENS, WIGRAM

The residents in this immediate area call on the Christchurch City Council to install permanent traffic calming measures along Awatea Gardens between the Mustang Ave roundabout and Awatea Road, to prevent the excessive speeding which is a regular hazard on this residential street. We should not feel unsafe in our community due to dangerous drivers in a residential environment.

- We are aware of at least 4 pets that have recently been killed on Awatea Gardens and are fearful the next victim will be a person.
- Multiple near misses have been observed including children on bicycles/scooters, pedestrians crossing the street, vehicles exiting Clematis Place and cars exiting driveways.
- The existing 40kph signs are ineffective and not slowing down many drivers. A more effective, permanent solution is needed.
- Numerous incidents of dangerous driving in Wigram have been reported to the Police with no action taken.

Name	Address	Signature	Email or contact Phone Number
Chelsea Wang	[REDACTED] Clematis Pl, Wigram	[REDACTED]	[REDACTED]
Kate Enright	[REDACTED] Clematis Pl, Wigram	[REDACTED]	[REDACTED]
Max Wang	[REDACTED] Clematis Pl. Wigram	[REDACTED]	[REDACTED]
Cuihua, Li	[REDACTED] Clematis place.	[REDACTED]	[REDACTED]
Fi Archer	[REDACTED] Clematis Place	[REDACTED]	[REDACTED]
Kerry Young	[REDACTED] Clematis Place	[REDACTED]	[REDACTED]
Daniel Chen	[REDACTED] Clematis Place	[REDACTED]	[REDACTED]
Het Limbachiya	[REDACTED] Clematis place	[REDACTED]	[REDACTED]
Melanie Cister	[REDACTED] Clematis Place	[REDACTED]	[REDACTED]
Kamua Loua	[REDACTED] Clematis Place	[REDACTED]	[REDACTED]

PETITION FOR TRAFFIC CALMING MEASURES ON AWATEA GARDENS, WIGRAM

The residents in this immediate area call on the Christchurch City Council to install permanent traffic calming measures along Awatea Gardens between the Mustang Ave roundabout and Awatea Road, to prevent the excessive speeding which is a regular hazard on this residential street. We should not feel unsafe in our community due to dangerous drivers in a residential environment.

- We are aware of at least 4 pets that have recently been killed on Awatea Gardens and are fearful the next victim will be a person.
- Multiple near misses have been observed including children on bicycles/scooters, pedestrians crossing the street, vehicles exiting Clematis Place and cars exiting driveways.
- The existing 40kph signs are ineffective and not slowing down many drivers. A more effective, permanent solution is needed.
- Numerous incidents of dangerous driving in Wigram have been reported to the Police with no action taken.

Name	Address	Signature	Email or contact Phone Number
V. J	Naiper Drive		
Nigel Claridge	Awatea Gardens		
Pat Kempel	Awatea Gardens		
Ivan Lii	Awatea Gardens		