

**Summit Road Protection Authority Advisory
Committee
MINUTES ATTACHMENTS**

Date: Monday 19 May 2025
Time: 4.30 pm
Venue: Te Hāpua: Halswell Centre, Piharau Meeting Room -
341 Halswell Road, Christchurch, 8025

TABLE OF CONTENTS NGĀ IHIRANGI	PAGE
5. Briefings	
A. Item 5 - Port Hills Ngā Kohatu Whakarakaraka o Tamatea Pōkai Whenua Vision Presentation – Summit Road Protection Authority Advisory Committee – 19 May 2025	3

Port Hills / Ngā Kohatu Whakarakaraka o Tamatea Pōkai Whenua Vision Document

19 May 2025

Summit Road Protection Advisory Committee

Paul Devlin & Megan Carpenter



Purpose

'where are we now where are we going'

The key purpose of the vision document is to:

- Establish a shared vision that coordinates the development, use, and management of the Port Hills.
- Identify values for different areas of the hills, considering climate resilience, natural features, cultural heritage, recreational opportunities, and ecological significance.
- Reflect the area's unique characteristics and diverse stakeholder interests.



Port Hills Vision Document – draft scope

- Christchurch City Council (CCC)
- Other land within project area

Draft scope as some landowners may choose to opt into project or out of project.

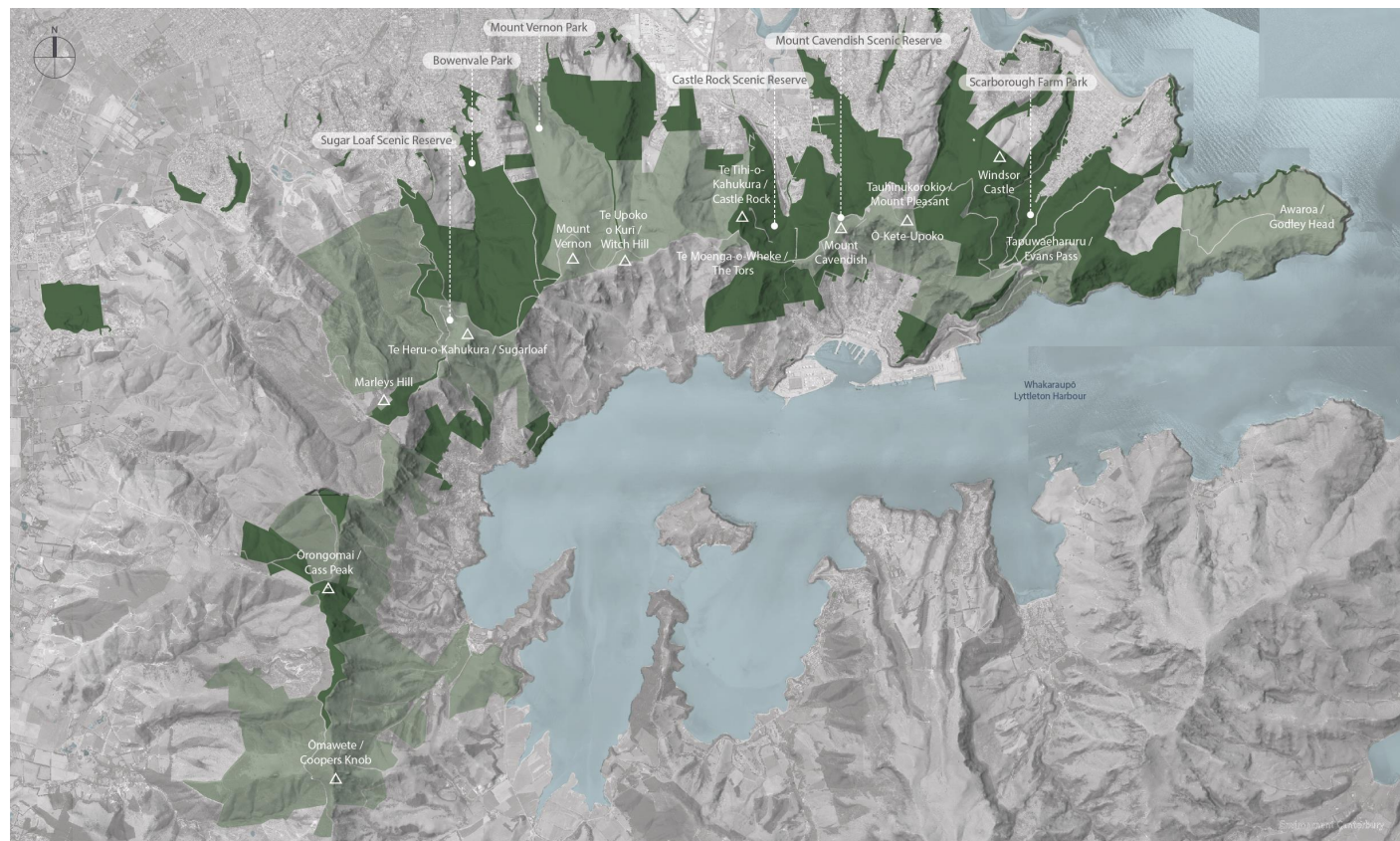

Land Management / Ownership

- Christchurch City Council (CCC)
- CCC Red Zone Land
- CCC / Selwyn District Council
- Crown - Department of Conservation (DOC)
- Living Springs Trust
- McVicar Holdings Ltd
- Port Hills Park Trust Board
- Summit Road Society
- Lyttleton Port Company
- Orion
- Chorus

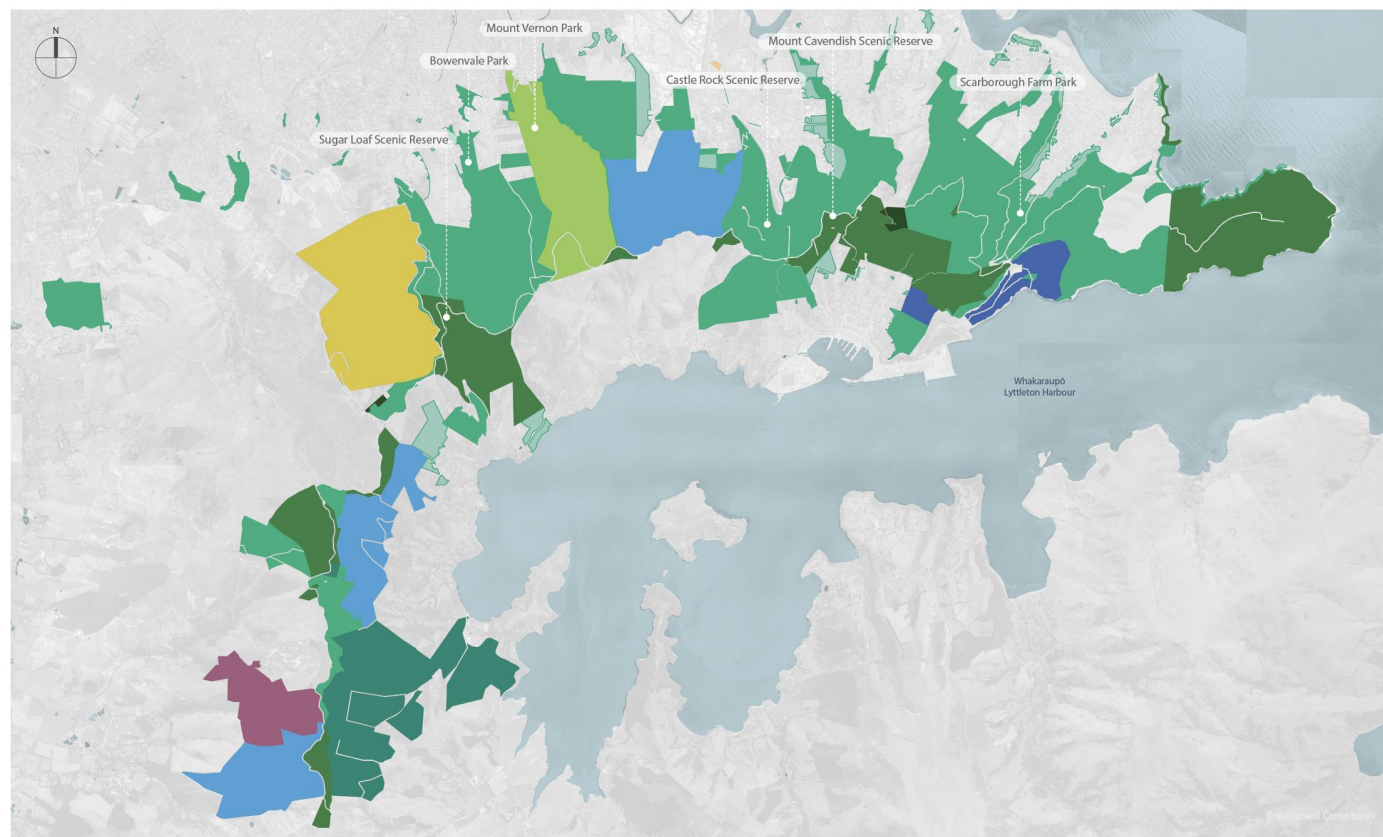

Port Hills Vision Document

Collaboration + Engagement

In scope:

- To understand the values and vision of the Port Hills from a:
 - Rūnanga and Te Ao Māori perspective (**partner** with Te Hapū o Ngāti Wheke & Whitiōra representing Ngāi Tūāhuriri)
 - Relevant council / government agency perspective (DoC, LINZ, FENZ, Selwyn District Council)
 - Landowner perspective
 - Key community stakeholder perspective
 - Trusts (e.g. Port Hills Park Trust Board), Societies (Summit Road Protection Society), catchment groups, reserve committees

Project Methodology

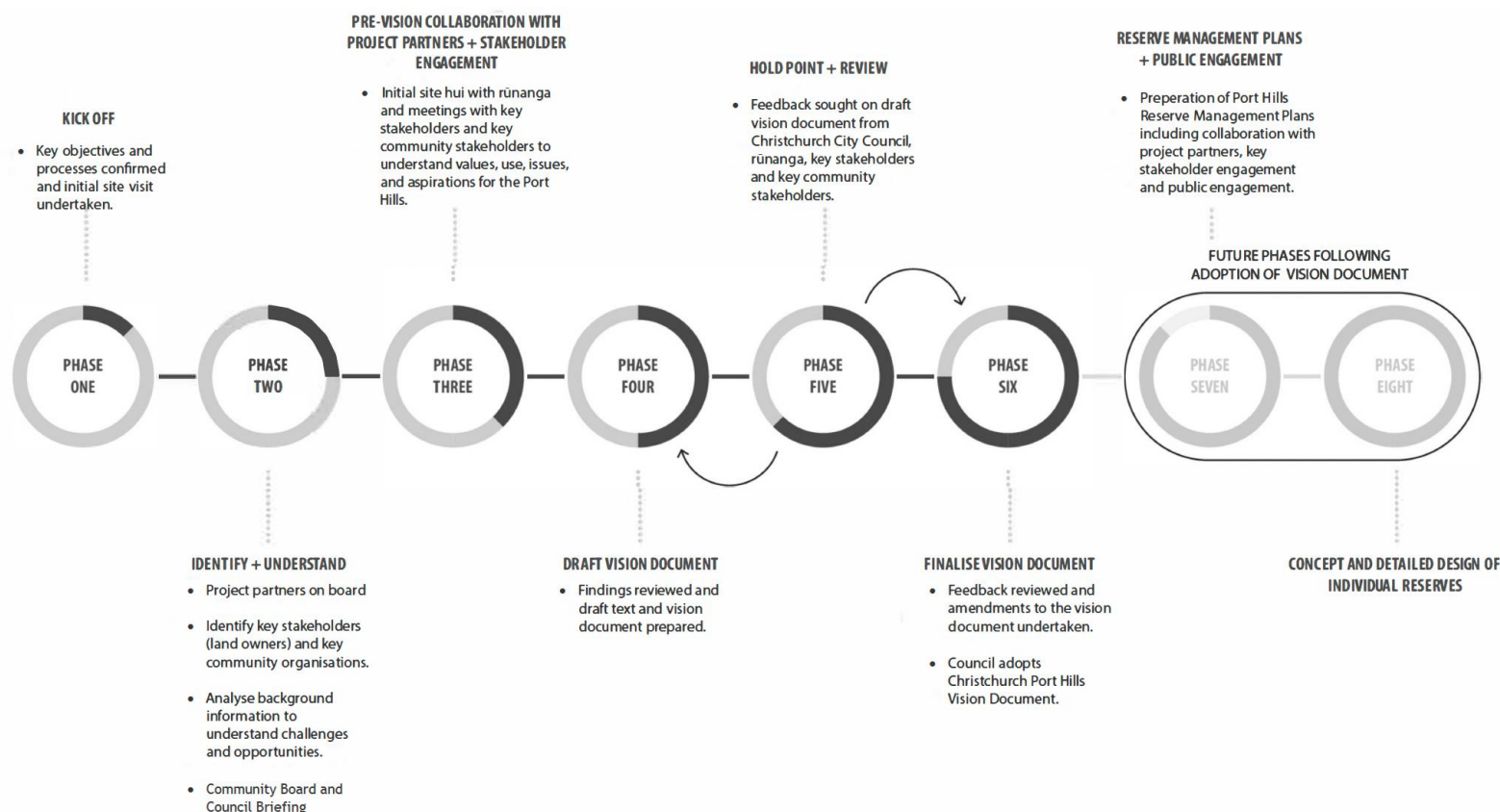

Discussion Points

1. Consultation:
 - The vision document is the first phase of a three-phase project. There will be more opportunities for community to provide detailed input at the reserve management plan and concept planning stage.
2. Timeframes
3. Rūnanga engagement
4. Stakeholder engagement

Questions/Comments

