



Waipapa Papanui-Innes-Central Community Board AGENDA

Notice of Meeting:

An ordinary meeting of the Waipapa Papanui-Innes-Central Community Board will be held on:

Date: Thursday 15 June 2023
Time: 4 pm
Venue: Board Room, Papanui Service Centre,
Corner Langdons Road and Restell Street, Papanui

Membership

Chairperson	Emma Norrish
Deputy Chairperson	Simon Britten
Members	Pauline Cotter
	Sunita Gautam
	Victoria Henstock
	Ali Jones
	Jake McLellan
	John Miller
	Emma Twaddell

9 June 2023

Emma Pavey
Manager Community Governance, Papanui-Innes-Central
941 5107
emma.pavey@ccc.govt.nz
www.ccc.govt.nz

Note: The reports contained within this agenda are for consideration and should not be construed as Council policy unless and until adopted. If you require further information relating to any reports, please contact the person named on the report.

To watch the meeting live, or a recording after the meeting date, go to:

<https://www.youtube.com/channel/UCuRzshsY8rjDJYUymoYeQtA>

To view copies of Agendas and Minutes, go to:

<https://www.ccc.govt.nz/the-council/meetings-agendas-and-minutes/>





Ōtautahi-Christchurch is a city of opportunity for all

Open to new ideas, new people and new ways of doing things – a city where anything is possible

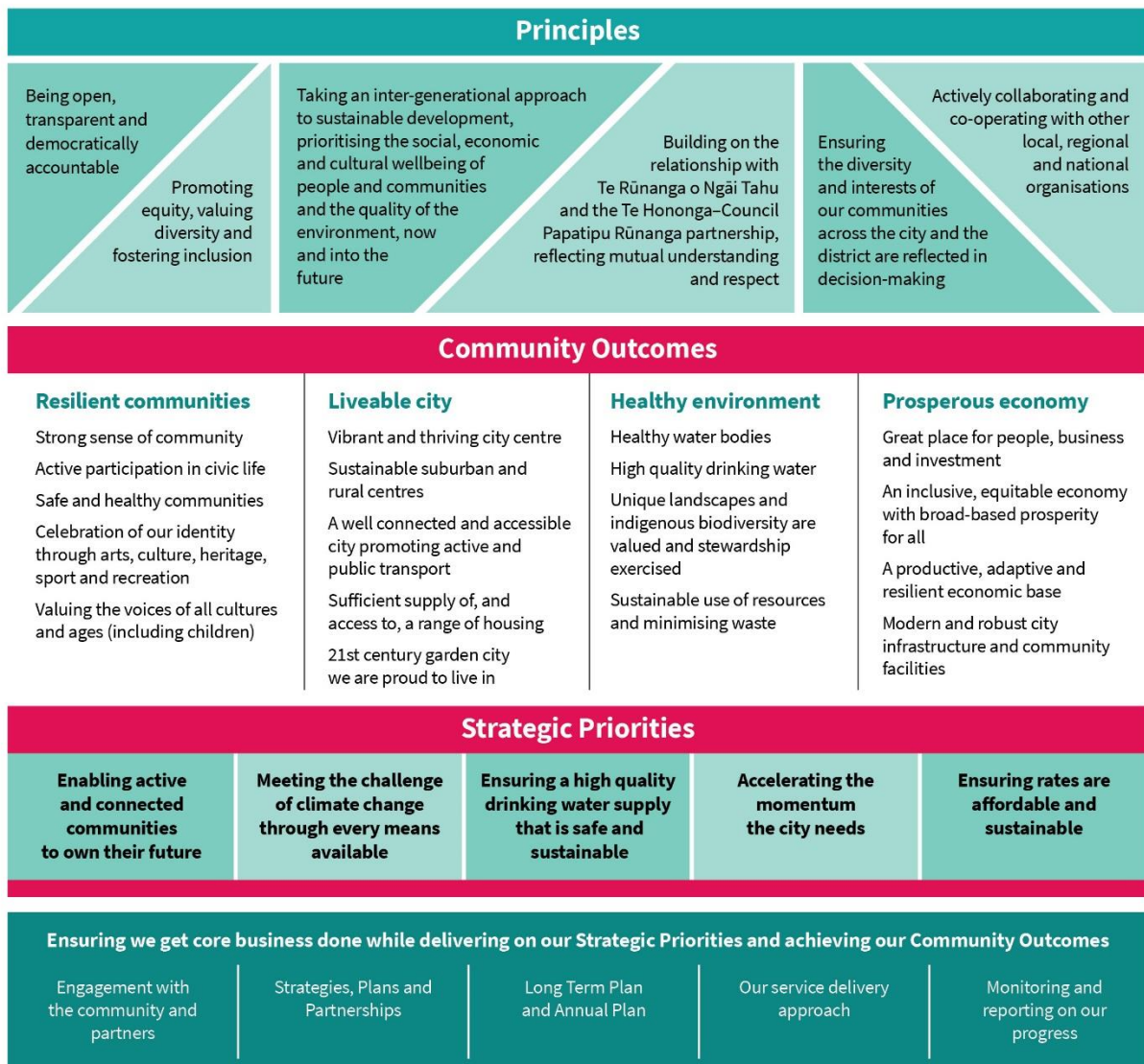

Part A	Matters Requiring a Council Decision
Part B	Reports for Information
Part C	Decisions Under Delegation

TABLE OF CONTENTS

Karakia Tīmatanga	4
C 1. Apologies Ngā Whakapāha	4
B 2. Declarations of Interest Ngā Whakapuaki Aronga	4
C 3. Confirmation of Previous Minutes Te Whakaāe o te hui o mua	4
B 4. Public Forum Te Huinga Whānui	4
B 5. Deputations by Appointment Ngā Huinga Whakaritenga.....	5
B 6. Presentation of Petitions Ngā Pākikitanga	5

STAFF REPORTS

C 7. Proposed Road Names - 115 Philpotts Road	17
C 8. Waipapa Papanui-Innes-Central 2022-23 Discretionary Response Fund Application - Friends of Edmonds Factory Garden Incorporated	21
C 9. Waipapa Papanui-Innes-Central 2022-23 Discretionary Response Fund Applications for - Christchurch Disc Golf Club Incorporated, Nomads United Association Football Club Inc, Edgeware Croquet Club Inc., Belfast Sports and Community Centre Inc., Bishopdale Table Tennis Club, The Village Community Centre - Papanui, Christchurch High School Old Boys' Old Collegians Cricket Club, Merivale-Papanui Rugby Football Club Inc., Albion Softball Club Inc., Riccarton Knights Netball Club, Avon Sequence Dancers and the Friends of Abberley Park - Umbrellaed by SARA.....	25
C 10. Waipapa Papanui-Innes-Central Community Board Area Report - June 2023 ...	41
B 11. Elected Members' Information Exchange Te Whakawhiti Whakaaro o Te Kāhui Amorangi.....	59

Karakia Whakamutunga

Karakia Tīmatanga

Whakataka te hau ki te uru Whakataka te hau ki te tonga Kia mākinakina ki uta Kia mātaratara ki tai E hī ake ana te atakura He tio, he huka, he hauhūnga Tihei Mauri Ora	Cease the winds from the west Cease the winds from the south Let the breeze blow over the land Let the breeze blow over the ocean Let the red-tipped dawn come with a sharpened air. A touch of frost, a promise of a glorious day.
--	---

1. Apologies Ngā Whakapāha

At the close of the agenda no apologies had been received.

2. Declarations of Interest Ngā Whakapuaki Aronga

Members are reminded of the need to be vigilant and to stand aside from decision making when a conflict arises between their role as an elected representative and any private or other external interest they might have.

3. Confirmation of Previous Minutes Te Whakaāe o te hui o mua

That the minutes of the Waipapa Papanui-Innes-Central Community Board meeting held on [Thursday, 11 May 2023](#) be confirmed (refer page 6).

4. Public Forum Te Huinga Whānui

A period of up to 30 minutes will be available for people to speak for up to five minutes on any issue that is not the subject of a separate hearings process.

4.1 Youth Hub Trust

Dame Sue Bagshaw will address the Board regarding the Youth Hub Trust.

4.2 Cancer Society

Janice Porter-Hoare will address the Board on behalf of the Cancer Society regarding the new Canterbury Cancer Centre in Papanui.

4.3 Harrison McEvoy

Harrison McEvoy, will address the Board regarding a cycleway for St Albans Street.

4.4 Stephen Wood

Stephen Wood will address the Board regarding thoughts on cycle networks from the “Wednesday Wheelies” group.

4.5 Susan Peake

Susan Peake will address the Board regarding slow speed neighbourhood signage around Grants Road.

5. Deputations by Appointment Ngā Huinga Whakaritenga

Deputations may be heard on a matter or matters covered by a report on this agenda and approved by the Chairperson.

There were no deputations by appointment at the time the agenda was prepared.

6. Presentation of Petitions Ngā Pākikitanga

There were no petitions received at the time the agenda was prepared.

Waipapa Papanui-Innes-Central Community Board OPEN MINUTES

Date: Thursday 11 May 2023
Time: 4.02 pm
Venue: Room 10, Phillipstown Community Hub, 39A Nursery Road, Phillipstown

Present

Chairperson	Emma Norrish
Deputy Chairperson	Simon Britten via audiovisual link
Members	Pauline Cotter
	Sunita Gautam
	Victoria Henstock
	Ali Jones via audiovisual link
	Jake McLellan
	John Miller
	Emma Twaddell

Emma Pavey
Manager Community Governance, Papanui-Innes-Central
941 5107
emma.pavey@ccc.govt.nz
www.ccc.govt.nz

To watch the meeting live, or a recording after the meeting date, go to:

<https://www.youtube.com/channel/UCuRzshsY8rjDJYUymoYeQtA>

To view copies of Agendas and Minutes, go to:

<https://www.ccc.govt.nz/the-council/meetings-agendas-and-minutes/>



Part A Matters Requiring a Council Decision

Part B Reports for Information

Part C Decisions Under Delegation

Karakia Tīmatanga

The agenda was dealt with in the following order.

1. Apologies Ngā Whakapāha

Part C

There were no apologies.

2. Declarations of Interest Ngā Whakapuaki Aronga

Part B

John Miller declared an interest in Item 8.

Emma Twaddell declared an interest in Item 11.

3. Confirmation of Previous Minutes Te Whakaāe o te hui o mua

Part C

Community Board Resolved PCBCC/2023/00030

That the minutes of the Waipapa Papanui-Innes-Central Community Board meeting held on Thursday, 13 April 2023 be confirmed.

Jake McLellan/Sunita Gautam

Carried

4. Public Forum Te Huinga Whānui

Part B

4.1 Ava White

Ava reported back to the Board with her thanks after receiving a grant under the Youth Development Fund toward representing New Zealand as part of the U21 Women's team at the ICF Canoe Polo World Championships in Saint – Omer France, and the Junior International Championships in Belfast, Northern Ireland.

Ava displayed the trophy awarded to them for their win, and the Chairperson thanked her for the presentation, with the Board congratulating her on the achievement.

4.2 Danielle Cowlshaw-West

Danielle reported back to the Board with thanks after receiving a grant under the Youth Development Fund, on her crew's participation in the Hip Hop International NZ Nationals held in Auckland in April 2023.

Board members noted that they had seen a video of Danielle's performance, and how impressed they were with the high standard of it, congratulating her. The Chairperson thanked Danielle for her presentation.

4.3 Leon Lee

St Albans Resident, Leon Lee, addressed the Board regarding local concerns about thefts, burglaries, vandalism, and similar criminal offending in his area. The Chairperson thanked Mr Lee for his presentation.

4.4 Environment Canterbury Councillor Joe Davies

Councillor Davies introduced himself to the Board as Regional Councillor for North East Christchurch and spoke about Environment Canterbury's work as relevant to the area, presenting the attached slides. The Chairperson thanked Councillor Davies for his presentation.

Attachments

- A Presentation from Regional Councillor Joe Davies

4.5 Norwest Sport and Community Hub

Sam Watt addressed the Board on behalf of Norwest Sport and Community Hub Inc. to introduce it as a new sport, recreation, and community focused organisation with the vision statement: *"To give residents of North-West Christchurch access to quality shared and multi-user facilities, recreation, community and social activities and services that are provided by organisations working together in an enduring partnership within the community."* The Chairperson thanked Mr Watt for his presentation.

4.6 Charleston Neighbourhood Association

John Hoskin addressed the Board on behalf of Charleston Neighbourhood Association to note the work of the Association, and its positive relationship with local Board members over its history, also referencing a present issue with road markings on Ferry Road recently logged through the Snap Send Solve app. The Chairperson thanked Mr Hoskin for his presentation.

5. Deputations by Appointment Ngā Huinga Whakaritenga

Part B

5.1 Anna Melling – Greening the East

Resident, Anna Melling, addressed the Board regarding Item 8, Greening the East - Approval for Tree Plantings and Parking Changes Project, and presented the attached slides in support of her deputation. The Chairperson thanked Ms Melling for presenting on the item.

Attachments

- A Anna Melling's Presentation on Item 8, Greening the East

6. Presentation of Petitions Ngā Pākikitanga

Part B

There was no presentation of petitions.

7. Correspondence

Staff Recommendations / Ngā Tūtohu

That the Waipapa Papanui-Innes-Central Community Board:

1. Receive the information in the correspondence report.

Community Board Resolved PCBCC/2023/00031

Part B

That the Waipapa Papanui-Innes-Central Community Board:

1. Receive the correspondence from Fiona Bennetts, and request staff to investigate the effectiveness of the signage and provide information on when monitoring will be happening, as well as forward the concern to Police.

John Miller/Emma Twaddell

Carried

8. Greening the East - Approval for Tree Plantings and Parking Changes Project

Board Consideration

The Board received the attached presentation from staff at the meeting, and considered the deputation from Anna Melling on this item, having regard to her views, and those of other the submitters, before resolving to accept the Officer Recommendations only with update from staff around the tree species recommended to be approved incorporated into the first two resolutions.

Officer Recommendations Ngā Tūtohu

That the Waipapa Papanui-Innes-Central Community Board:

1. Approves the planting of 2 x Manna Ash (*Fraxinus ornus*) within the existing tree berms, on the North Side of Worcester Street at England Street and extending in an easterly direction to Tancred Street as detailed on plan LP381603, dated 10/11/2022 and included in this report as Attachment A.
2. Approves the planting of 20 trees comprising 13 x Manna Ash (*Fraxinus ornus*) and 7x Yoshino Flowering Cherry (*Prunus yedoensis*) within the existing tree berms commencing on the South Side of Cashel Street at Fitzgerald Avenue and extending in an easterly direction to Linwood Avenue as detailed on plan LP381603, dated 10/11/2022 and included in this report as Attachment A.
3. Approves the planting of 12 x Broad-Leaved Lime (*Tilia platyphyllos*) within tree pit build outs into the road, commencing on both the North and South Sides of Hereford Street from Fitzgerald Avenue and extending in an easterly direction to Stanmore Road as detailed on plan LP381603, dated 10/11/2022 and included in this report as Attachment A.
4. Approves the planting of 15 x Broad-Leaved Lime (*Tilia platyphyllos*) within tree pit build outs into the road, commencing on both the North Side of Hereford Street from Stanmore Road and extending in an easterly direction to Linwood Avenue as detailed on plan LP381603, dated 10/11/2022 and included in this report as Attachment A.
5. Approves all streetscape layout which includes footpath treatment, kerb alignments for the tree pit build outs, landscaping and proposed new street trees on Hereford Street, commencing at Fitzgerald Avenue, and extending in an easterly direction to Linwood Avenue as detailed on plan LP381603, dated 10/11/2022 and included in this report as Attachment A.

6. Approves that any previous resolutions pertaining to parking or stopping restrictions made pursuant to any bylaw to the extent that they are in conflict with the parking or stopping restriction described in resolution 7 below, be revoked.
7. Approves that the stopping of all vehicles be prohibited at any time pursuant to Clause 7 of the Christchurch City Council Traffic and Parking Bylaw 2017, where the proposed trees will be planted into tree pit build outs in the road on Hereford Street as detailed in plan LP381603, dated 10/11/2022 and included in this report as Attachment A.
8. Approves that the resolutions pertaining to parking or stopping restrictions take effect when parking signage and/or road markings that evidence the restrictions described in this staff report, are in place (or removed in the case of revocations).

Community Board Resolved PCBCC/2023/00032

Part C

That the Waipapa Papanui-Innes-Central Community Board:

1. Approves the planting of 2 Yoshino Flowering Cherry (*Prunus yedoensis*) trees within the existing tree berms, on the North Side of Worcester Street at England Street and extending in an easterly direction to Tancred Street as detailed on plan LP381603, dated 10/11/2022 and included in the report as Attachment A.
2. Approves the planting of 20 Yoshino Flowering Cherry (*Prunus yedoensis*) trees within the existing tree berms commencing on the South Side of Cashel Street at Fitzgerald Avenue and extending in an easterly direction to Linwood Avenue as detailed on plan LP381603, dated 10/11/2022 and included in this report as Attachment A.
3. Approves the planting of 12 x Broad-Leaved Lime (*Tilia platyphyllos*) within tree pit build outs into the road, commencing on both the North and South Sides of Hereford Street from Fitzgerald Avenue and extending in an easterly direction to Stanmore Road as detailed on plan LP381603, dated 10/11/2022 and included in this report as Attachment A.
4. Approves the planting of 15 x Broad-Leaved Lime (*Tilia platyphyllos*) within tree pit build outs into the road, commencing on both the North Side of Hereford Street from Stanmore Road and extending in an easterly direction to Linwood Avenue as detailed on plan LP381603, dated 10/11/2022 and included in this report as Attachment A.
5. Approves all streetscape layout which includes footpath treatment, kerb alignments for the tree pit build outs, landscaping and proposed new street trees on Hereford Street, commencing at Fitzgerald Avenue, and extending in an easterly direction to Linwood Avenue as detailed on plan LP381603, dated 10/11/2022 and included in this report as Attachment A.
6. Approves that any previous resolutions pertaining to parking or stopping restrictions made pursuant to any bylaw to the extent that they are in conflict with the parking or stopping restriction described in resolution 7 below, be revoked.
7. Approves that the stopping of all vehicles be prohibited at any time pursuant to Clause 7 of the Christchurch City Council Traffic and Parking Bylaw 2017, where the proposed trees will be planted into tree pit build outs in the road on Hereford Street as detailed in plan LP381603, dated 10/11/2022 and included in this report as Attachment A.
8. Approves that the resolutions pertaining to parking or stopping restrictions take effect when parking signage and/or road markings that evidence the restrictions described in this staff report, are in place (or removed in the case of revocations).

Victoria Henstock/Pauline Cotter

Carried

Ali Jones and Jake McLellan requested that their abstentions from voting be recorded.
John Miller had declared an interest in the item and took no part in the discussion or voting.

Attachments

A Staff Presentation on Greening the East

9. Licence to Occupy Tables and Chairs - High Street Triangles to C1 Cafe

Community Board Decided PCBCC/2023/00033 Officer recommendations accepted without change

Part A

That the Waipapa Papanui-Innes-Central Community Board recommends that the Council:

1. Approves the granting of a licence subject to section 61(2) of the Reserves Act 1977 for a period of up to five years over the land at 189F High Street known as High Street Triangle, Parcel ID 3319108 held under section 7(1) Christchurch City (Reserves) Empowering Act 1971 held for the purpose of Lawns Ornamental Gardens and Ornamental Buildings for an area of approximately 83 square metres at an annual licence fee set in line with the Council's current Outdoor Dining policy.
2. Authorises the Manager Property Consultancy to conclude and administer the terms and conditions of the licence.

Emma Norrish/Pauline Cotter

Carried

10. Christchurch Adventist School, Grants Road - Proposed No Stopping and P3 Parking Restrictions

Community Board Resolved PCBCC/2023/00034 Officer recommendations accepted without change

Part C

That the Waipapa Papanui-Innes-Central Community Board:

1. Approves that any previous resolutions pertaining to no-stopping and parking restrictions made pursuant to any bylaw to the extent that they are in conflict with the parking restrictions described in resolutions 2a to 2d below be revoked.
2. Approves, pursuant to Clause 7 of the Christchurch City Council Traffic and Parking Bylaw 2017, that:
 - a. the stopping of all vehicles be prohibited at any time on the north-western side of Grants Road commencing at a point 108 metres north-east of its intersection with Papanui Road, and extending in a north-easterly direction for a distance of 32 metres.
 - b. the parking of motor vehicles be restricted to a maximum period of three minutes between the times of 8:15am and 9:15am, and between 2:30pm and 3:30pm, on school days only on the north-western side of Grants Road, commencing at a point 140 metres north-east of its intersection with Papanui Road and extending in a north-easterly direction for a distance of 49 metres.

- c. the stopping of all vehicles be prohibited at any time on the south-eastern side of Grants Road commencing at a point 110 metres north-east of its intersection with Papanui Road, and extending in a north-easterly direction for a distance of 32 metres.
- d. the stopping of all vehicles be prohibited at any time on the south-eastern side of Grants Road commencing at a point 164.5 metres north-east of its intersection with Papanui Road, and extending in a north-easterly direction for a distance of 4.5 metres.
3. Approves that these resolutions take effect when parking signage and/or road markings that evidence the restrictions described in the staff report are in place (or removed in the case of revocations).

Victoria Henstock/Ali Jones

Carried

11. Waipapa Papanui-Innes-Central 2022-23 Discretionary Response Fund Applications - Friends of Edmonds Factory Garden Incorporated and St Albans Residents Association

Board Consideration

The Board considered the applications separately, laying on the table the application from Friends of Edmonds Factory Garden Incorporated pending further information coming back next meeting, and accepting the Officer Recommendation in respect of the application from St Albans Residents Association, albeit discussing that it was being accepted as a one-off application, where they would be looking for information about St Albans News being self-funding in the future.

Staff Recommendations / Ngā Tūtohu

That the Waipapa Papanui-Innes-Central Community Board:

1. Approves a grant of \$2,000 from its 2022-23 Discretionary Response Fund to Friends of Edmonds Factory Garden Incorporated towards the Edmonds Factory Garden Party.
2. Approves a grant of \$2,000 from its 2022-23 Discretionary Respond Fund to St Albans Residents Association (SARA) Inc towards the St Albans News.

Community Board Resolved PCBCC/2023/00035

Part C

That the Waipapa Papanui-Innes-Central Community Board:

1. Resolves to lay on the table the application from Friends of Edmonds Factory Garden Incorporated towards the Edmonds Factory Garden Party pending further information from staff coming back to the next meeting.

Victoria Henstock/Pauline Cotter

Carried

Community Board Resolved PCBCC/2023/00036

2. Approves a grant of \$2,000 from its 2022-23 Discretionary Respond Fund to St Albans Residents Association (SARA) Inc towards the St Albans News.

Pauline Cotter/Sunita Gautam

Carried

Emma Twaddell had declared an interest in this item and took no part in the discussion or voting.

12. Waipapa Papanui-Innes-Central 2023-25 Community Board Plan

Board Consideration

The Board accepted the Officer Recommendations, though discussed some final alterations to the Community Board Plan that it authorised the Chairperson to approve.

Officer Recommendations Ngā Tūtohu

That the Waipapa Papanui-Innes-Central Community Board:

1. Adopt the Waipapa Papanui-Innes-Central 2023-25 Community Board Plan.

Community Board Resolved PCBCC/2023/00037

Part C

That the Waipapa Papanui-Innes-Central Community Board:

1. Adopt the Waipapa Papanui-Innes-Central 2023-25 Community Board Plan.
2. Authorises the Chairperson to approve final alterations to the Community Board Plan around enabling and supporting digital equity, and in respect of Shirley Community Reserve to determine and realise the vision, as well as any minor or typographical changes.

Emma Norrish/Jake McLellan

Carried

13. Waipapa Papanui-Innes-Central Community Board Area Report - May 2023

Community Board Resolved PCBCC/2023/00038 Officer recommendations accepted without change

Part B

That the Waipapa Papanui-Innes-Central Community Board:

1. Receive the Waipapa Papanui-Innes-Central Community Board Area Report for May 2023.

Pauline Cotter/Jake McLellan

Carried

Pauline Cotter left the meeting at 5.56pm and returned at 5.58pm.

14. Elected Members' Information Exchange Te Whakawhiti Whakaaro o Te Kāhui Amorangi

Part B

Board members exchanged information on matters of interest, including in relation to:

- Congratulated Simon Britten on his appointment as Co-Chair of the Community Board Executive Council of LGNZ, and acknowledged his coordination of feedback around the representation for the regional Zone 5 in that forum.
- Acknowledged the well-attended ANZAC service in Papanui, where Board members laid a wreath on behalf of the Board.

- Noted that Dr Viviana Zanetti has moved into a new role and acknowledged her important service to Phillipstown Community Centre Charitable Trust over her time as manager. The Board will send her a formal letter of recognition of that service.
- Shared about attendance at an ethnic community funding hui.
- Noted:
 - Progress on the Council's consideration of its Draft Annual Plan, with the hearing of submissions having been completed, and workshops scheduled.
 - The Council's 'Cool not Cruel' campaign, designed to support frontline staff by reminding the public that it is not OK for anyone to have to deal with verbal abuse, harassment, or physical assault.
 - The Council's Residents Survey results have been briefed to Councillors ahead of release.
 - The Council is holding hearings in regard to the city wide tranche of Safe Speed Neighbourhoods that were consulted on.
 - The upcoming AGM for Neighbourhood Trust.
 - Community acknowledgement of the great job on the St James Park path renewal work.
 - Ticket logged by resident in respect of Paddington Reserve sporting amenities.
 - Connection made with Norwest Sport and Community Hub.
 - Councillor resident meetings well attended, highlighting Snap Send Solve app.
 - That a resident with insightful enthusiasm around seeing more tree planting within cycleway designs, offered advice of the opportunity to feed into the Annual Plan and Plan Change consultations.
 - Anti-social driving behaviours observed by residents around Farquhars Road, St James Ave and Harris Crescent.
 - Discussion with Engagement about large print option for Long Term Plan engagement.
 - That the hard surface for cycling around Redwood Springs comes to an abrupt end in the vicinity of the CNC, with residents' interest in its extension.
 - Connection made with Ukrainian refugees, inviting any suggestions of relevant services.
 - Interaction with St John cadets on civic education, who were well engaged young people, and fed back on the relevance to youth of Tik Tok especially as a platform.
 - Approach from Selwyn House about suggestions for students' community problem solving group.
- Discussed the Waimāero Fendalton-Waimairi-Harewood Community Board's consideration of a report on 'Heaton Street Safety Improvement – Safe Crossing for Schools', since the school's catchment crosses the boards' boundaries.
- Shared about attendance at Kāinga Ora Shirley Reference Group meeting.
- Highlighted the Community Board's monthly presentation at the last Council meeting.

14.1 Community Issues

The Board exchanged information on community issues as follows raised to it for consideration:

- a. Noting a resident expressing safety concerns at English Park, it was queried whether there could be a possibility to work with the club holding the lease there in respect of cameras to address safety.
- b. Noting feedback on the Community Board Plan relating to better lighting for the amenities at MacFarlane Park, it was requested to receive some staff advice on the feedback.
- c. It was noted that staff involved with the Downstream Effects Management Plan project are responding to the Board's present questions around the project, and requested that information also be provided on the handover of the CNC/NAE area to the Council, with clarification of who is maintaining the area.
- d. It was suggested to include information about community patrols in the community newsletter, noting the public forum presentation received on Police matters.
- e. Noting issues with items disposed of around the clothing bin at the corner of Abberley Crescent and Springfield Road, and the poor state of that corner, noting a water leak there also, it was requested that staff investigate the issue neighbours have previously complained about there, with suggestion that the case be made that the clothing bin is no longer needed there with the new St John store established nearby.
- f. It was requested that staff advice be followed up regarding safety outside St Albans School following parking changes.
- g. A resident's issue with the street trees at Severn Street was discussed.

Karakia Whakamutunga

Meeting concluded at 6.19pm.

CONFIRMED THIS 15th DAY OF JUNE 2023

EMMA NORRISH
CHAIRPERSON

7. Proposed Road Names - 115 Philpotts Road

Reference / Te Tohutoro: 23/693284

Report of / Te Pou Paul Lowe, Manager Resource Consents (Paul.Lowe@ccc.govt.nz)
Matua:

General Manager / Mary Richardson, General Manager Citizens & Community
Pouwhakarae: (Mary.Richardson@ccc.govt.nz)

1. Purpose of Report Te Pūtake Pūrongo

- 1.1 The purpose of this report is for the Waipapa Papanui-Innes-Central Community Board to approve the proposed road names at 115 Philpotts Road, Mairehau.
- 1.2 The report is staff generated resulting from a naming request received from the subdivision developer.

2. Officer Recommendations Ngā Tūtohu

That the Waipapa Papanui-Innes-Central Community Board:

1. Approves the following new road names for 115 Philpotts Road (RMA/2021/3694):
 - a. Road 1 - Rosevale Close

3. Detail Te Whakamahuki

Introduction Te Whakatkinga

- 3.1 A road naming request has been submitted by the developer. A preferred name and alternative names have been put forward for the road.
- 3.2 The recommended road names have been checked against existing road names in Christchurch and bordering districts, for duplication, alternative spelling, or other similarities in spelling or pronunciation to avoid the potential for confusion. The proposed names are considered sufficiently different to existing road names.
- 3.3 The recommended road names have been checked against the Council's Roads and Right-of-Way Naming Policy dated 2 November 1993 and are considered to be consistent with this policy except as outlined below.
- 3.4 The recommended road names have also been checked against the Australia and New Zealand Standard AS/NZS 4819:2011 Rural and Urban Addressing. The names are considered to be consistent with the Standard unless otherwise stated below.
- 3.5 Under the Roads and Right-of-Way Naming Policy, the names considered must be requested by the developer. There is not an ability to consider alternative names without first checking whether there are any duplications or similarities with other road and right-of-way names.
- 3.6 Consultation has been undertaken with Land Information New Zealand who have raised no concerns with the proposed road names.
- 3.7 The names requested have been accompanied by an explanation of the background to the names, which is summarised below, along with correspondence with the applicant.

Assessment of Significance and Engagement Te Aromatawai Whakahirahira

- 3.8 The decision in this report is of low significance in relation to the Christchurch City Council's Significance and Engagement Policy.

- 3.9 The level of significance was determined by the number of people affected and/or with an interest.
- 3.10 Due to the assessment of low significance, no further community engagement and consultation is required.

Proposed Names

- 3.11 The proposed roads are shown in **Attachment A**.

- 3.12 The names are themed for local history.

- 3.13 Road 1 - Preferred name: Rosevale Close

Rosevale for Rose Mairehau Hutton (nee Rhodes), who was the daughter of Arthur Rhodes, Mayor of Christchurch in 1901 - 1902, and a major local property owner. The suburb of Mairehau was also named for Rose in 1916 after Rose Rhodes married George Hutton with the announcement serving as inspiration for the district, along with the Rhodes family's local influence.

Alternative Names

- 3.14 Jackman Place - The Jackman family owned a large property in Innes Road. Their land was later subdivided, and three streets formed.

- 3.15 Hutton Place - Rose Hutton nee Rhodes was the daughter of Arthur Rhodes. The Rhodes family owned land in the Marshland area.

Attachments Ngā Tāpirihanga

No.	Title	Reference	Page
A 	RMA/2021/3694 - Proposed Plan - 115 Philpotts Road	23/68920	19

Confirmation of Statutory Compliance / Te Whakatūtutanga ā-Ture

Compliance with Statutory Decision-making Requirements (ss 76 - 81 Local Government Act 2002).

(a) This report contains:

- (i) sufficient information about all reasonably practicable options identified and assessed in terms of their advantages and disadvantages; and
- (ii) adequate consideration of the views and preferences of affected and interested persons bearing in mind any proposed or previous community engagement.

(b) The information reflects the level of significance of the matters covered by the report, as determined in accordance with the Council's significance and engagement policy.

Signatories / Ngā Kaiwaitohu

Authors	Leashelle Miller - Planning Technician Paul Lowe - Manager Resource Consents
Approved By	John Higgins - Head of Planning & Consents Mary Richardson - General Manager Citizens & Community

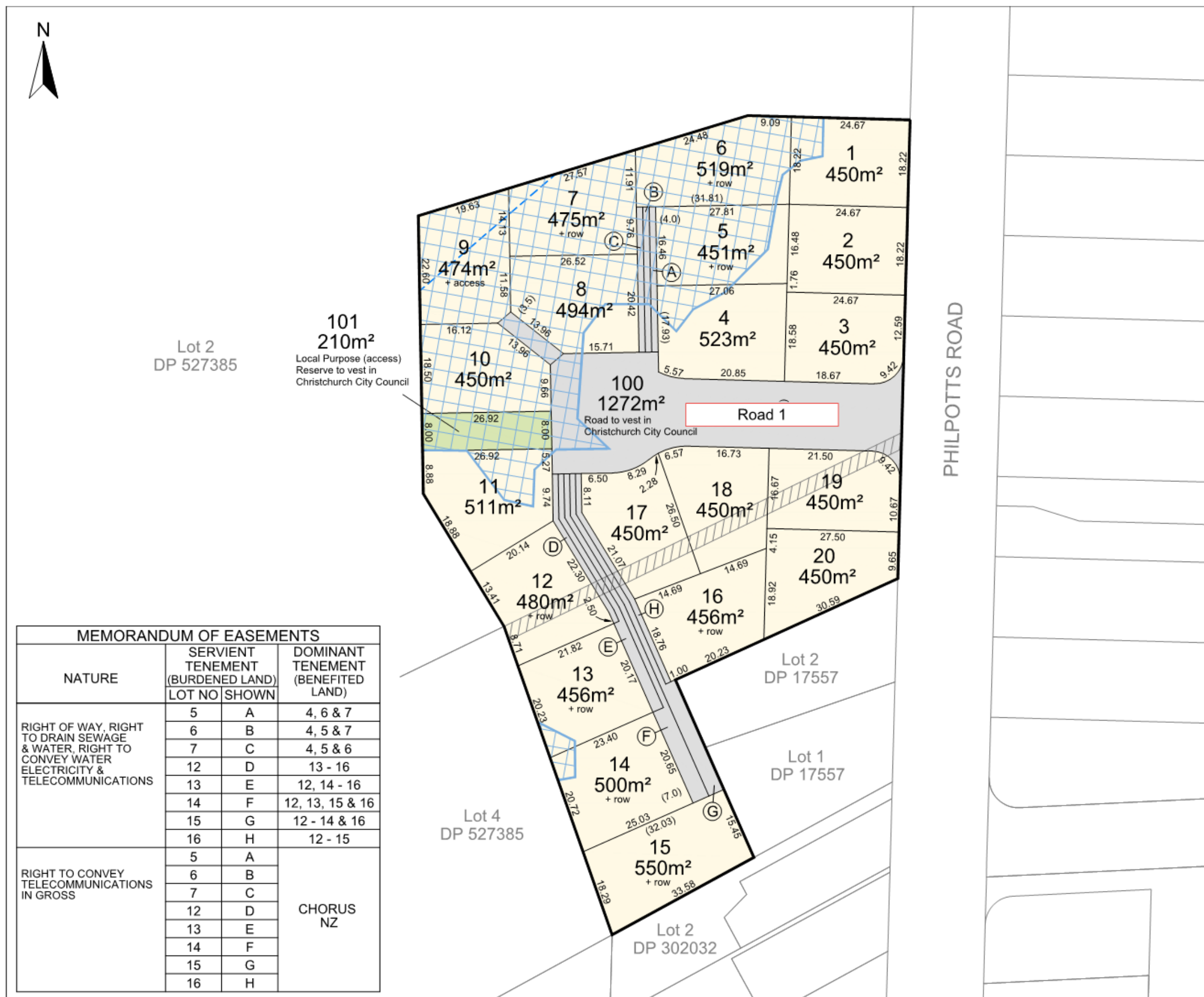

NOTES:
Areas and dimensions are subject to final survey
A full assessment of easements will be undertaken after the engineering is complete. This may result in additional easements to those already shown

- Flood Ponding Area
- Existing Easment to be Cancelled
- Zone Bdy

REVISION DETAILS		BY	DATE
A	Preliminary Issue	MM	09.21
B	Ponding Overlay Added	MM	10.21

DESIGN	MM	115 & 117 PHILPOTTS ROAD MAIREHAU
DRAWN	MM	
CHECKED	MM / SK	
APPROVED	SK	

PHILPOTTS ROAD LIMITED

FEE SIMPLE SUBDIVISION SCHEME PLAN

SCALE	1:750@A3	REV
COUNCIL	Christchurch City Council	1B
DWG NO	1018.Philpotts Road. scheme plan.dwg	

Disclaimer: This document shall only be reproduced in full with approval from Devcorp Limited

8. Waipapa Papanui-Innes-Central 2022-23 Discretionary Response Fund Application - Friends of Edmonds Factory Garden Incorporated

Reference / Te Tohutoro: 23/735519

Report of / Te Pou Stacey Holbrough, Community Development Adviser
Matua: Stacey.holbrough@ccc.govt.nz

General Manager / Mary Richardson, General Manager Citizens & Community
Pouwhakarae: (Mary.Richardson@ccc.govt.nz)

1. Purpose of Report Te Pūtake Pūrongo

- 1.1 The purpose of this report is for the Waipapa Papanui-Innes-Central Community Board to consider an application for funding from its 2022-23 Discretionary Response Fund from the organisation(s) listed below.
- 1.2 This application was laid on the table by the Board at its last meeting on 11 May 2023 pending staff provided further information, which this report seeks to provide.

Funding Request Number	Organisation	Project Name	Amount Requested	Amount Recommended
00065291	Friends of Edmonds Factory Garden Incorporated	Edmonds Factory Garden Party	\$2,400	\$1,400

- 1.3 There is currently a balance of \$12,299 remaining in the fund

2. Staff Recommendations / Ngā Tūtohu

That the Waipapa Papanui-Innes-Central Community Board:

1. Approves a grant of \$1,400 from its 2022-23 Discretionary Response Fund to Friends of Edmonds Factory Garden Incorporated towards the Edmonds Factory Garden Party.

3. Key Points Ngā Take Matua

Strategic Alignment Te Rautaki Tīaroaro

- 3.1 The recommendation is strongly aligned to the Strengthening Communities Together Strategy and in particular the Place pillar and the objective 2.1 encourage communities to create a sense of local identity and ownership.

Decision Making Authority Te Mana Whakatau

- 3.2 The Community Board has the delegated authority to determine the allocation of the Discretionary Response Fund for each community
 - 3.2.1 Allocations must be consistent with any policies, standards or criteria adopted by the Council
 - 3.2.2 The Fund does not cover:

- Legal challenges or Environment Court challenges against the Council, Council Controlled organisations or Community Board decisions
- Projects or initiatives that change the scope of a Council project or that will lead to ongoing operational costs to the Council (though Community Boards can recommend to the Council that it consider a grant for this purpose).

Assessment of Significance and Engagement Te Aromatawai Whakahirahira

- 3.3 The decisions in this report are of low significance in relation to the Christchurch City Council's Significance and Engagement Policy.
- 3.4 The level of significance was determined by the number of people affected and/or with an interest.
- 3.5 Due to the assessment of low significance, no further community engagement and consultation is required.

Discussion Kōrerorero

- 3.6 At the time of writing, the balance of the 2022-23 Discretionary Response Fund is as below.

Total Budget 2022/23	Granted To Date	Available for allocation	Balance If Staff Recommendation adopted
\$95,664	\$83,365	\$12,299	\$10,899

- 3.7 Based on the current Discretionary Response Fund criteria, the applications listed above are eligible for funding.
- 3.8 The attached Decision Matrix provides detailed information for the applications. This includes organisational details, project details, financial information and a staff assessment.

Attachments Ngā Tāpirihanga

No.	Title	Reference	Page
A 	Decision Matrix - Friends of Edmonds Factory Gardens	23/782583	23

Confirmation of Statutory Compliance Te Whakatūtuturutanga ā-Ture

Compliance with Statutory Decision-making Requirements (ss 76 - 81 Local Government Act 2002).

(a) This report contains:

- (i) sufficient information about all reasonably practicable options identified and assessed in terms of their advantages and disadvantages; and
- (ii) adequate consideration of the views and preferences of affected and interested persons bearing in mind any proposed or previous community engagement.

(b) The information reflects the level of significance of the matters covered by the report, as determined in accordance with the Council's significance and engagement policy.

Signatories Ngā Kaiwaitohu

Author	Stacey Holbrough - Community Development Advisor
Approved By	Emma Pavey - Manager Community Governance, Papanui-Innes-Central

2022-23 DRF PAPANUI-INNES-CENTRAL DECISION MATRIX

Priority Rating

One	Meets all eligibility criteria and contributes significantly to Funding Outcomes and Priorities. Highly recommended for funding.
Two	Meets all eligibility criteria and contributes to Funding Outcomes and Priorities. Recommended for funding.
Three	Meets all eligibility criteria and contributes to Funding Outcomes and Priorities but to a lesser extent than Priority 2 applications. Not recommended for funding.
Four	Meets all eligibility criteria and has minimum contribution to Funding Outcomes and Priorities / Insufficient information provided by applicant (in application and after request from Advisor) / Other funding sources more appropriate. Not recommended for funding.

00065291	Organisation Name	Name and Description	Total Cost	Contribution Sought Towards	Staff Recommendation	Priority
	Friends of Edmonds Factory Garden Incorporated	Edmonds Factory Garden Party Split PIC 60% / BCL 40% The Friends of Edmond's Factory Garden are planning a free event with local school performances, stalls, and games for children at the Edmond's Factory Garden in February 2024. Friends of Edmond Gardens is seeking funding for event related costs, such as koha for performers, new signage promoting the event and park and marketing costs.	\$ 2,900 Requested \$ 2,400 (83% requested)	Event Related Costs - \$2,400	\$ 1,400 That the Waipapa Papanui-Innes-Central Community Board approves a grant of \$1,400 from its 2022-23 Discretionary Response Fund to Friends of Edmonds Factory Garden Incorporated towards the Edmonds Factory Garden Party.	2

Organisation Details

Service Base: 357 Ferry Road, Waltham
 Legal Status: Incorporated Society
 Established: 31/07/1992
 Target Groups: Community
 Annual Volunteer Hours: 5940
 Participants: 850

Alignment with Council Strategies

- Strengthening Communities Together Strategy

CCC Funding History

2021/22 - \$1,000 (Edmonds Factory Garden Party) SCF LCH
 2019/20 - \$989 (Music at Edmonds) DRF LCH
 2019/20 - \$800 (Garden Party) SCF LCH
 2018/19 - \$8,000 (Sunrise Seat) DRF SCF

Other Sources of Funding

The Friends of Edmonds Factory Gardens - \$500 (Confirmed)

Staff Assessment

The Friends of Edmonds Factory Garden Incorporated are a voluntary group who promote, support, and protect Edmonds Factory Garden to encourage interest and appreciation for its historic features.

The Friends of Edmond's Factory Garden are planning a free event at the Edmond's Factory Garden in February 2024. There will be music, local school performances, outdoor children's games, kai stalls and information gardening stalls where participants can ask any gardening questions. Past events have attracted up to five hundred people of all ages, abilities, and ethnicities for the surrounding local community.

Each year there are new people attending, fostering the community spirit, and local ownership. The Friends of Edmond's Factory Gardens committee hope people attending the event will take the opportunity to find out more about the Gardens history and how they can become a volunteer.

Friends of Edmonds Gardens are seeking funding for event related costs, koha for performers, new signage promoting the event and park and marketing costs. Any profits obtained from sales of cups of tea will go towards maintaining the rose garden working bees and replacement gardening gloves and tool repairs.

Rationale for Staff Recommendation:

- Project aligns to the Place pillar of the Strengthening Communities Together Strategy, particularly the objective of encouraging communities to create and sustain a sense of local identity and ownership.
- The Friends of Edmond's Factory Garden are enthusiastic, dedicated, hardworking volunteers who promote and enhance Edmond's Factory Garden by providing highly valued, enjoyable events for the wider community.

Waitai Burwood-Coastal-Linwood staff recommendation - \$1,000

2022-23 DRF PAPANUI-INNES-CENTRAL DECISION MATRIX

Priority Rating

One	Meets all eligibility criteria and contributes significantly to Funding Outcomes and Priorities. Highly recommended for funding.
Two	Meets all eligibility criteria and contributes to Funding Outcomes and Priorities. Recommended for funding.
Three	Meets all eligibility criteria and contributes to Funding Outcomes and Priorities but to a lesser extent than Priority 2 applications. Not recommended for funding.
Four	Meets all eligibility criteria and has minimum contribution to Funding Outcomes and Priorities / Insufficient information provided by applicant (in application and after request from Advisor) / Other funding sources more appropriate. Not recommended for funding.

9. Waipapa Papanui-Innes-Central 2022-23 Discretionary Response Fund Applications for - Christchurch Disc Golf Club Incorporated, Nomads United Association Football Club Inc, Edgware Croquet Club Inc., Belfast Sports and Community Centre Inc., Bishopdale Table Tennis Club, The Village Community Centre - Papanui, Christchurch High School Old Boys' Old Collegians Cricket Club, Merivale-Papanui Rugby Football Club Inc., Albion Softball Club Inc., Riccarton Knights Netball Club, Avon Sequence Dancers and the Friends of Abberley Park - Umbrellaed by SARA.

Reference / Te Tohutoro: 23/656451

Report of / Te Pou Matua: Trevor Cattermole, Community Development Advisor
(Trevor.Cattermole@ccc.govt.nz)

General Manager / Pouwhakarae: Mary Richardson, General Manager Citizens & Community
(Mary.Richardson@ccc.govt.nz)

1. Purpose of Report Te Pūtake Pūrongo

- 1.1 The purpose of this report is for the Waipapa Papanui-Innes-Central Community Board to consider applications for funding from its 2022/23 Discretionary Response Fund from the organisation(s) listed below.

Funding Request Number	Organisation	Project Name	Amount Requested	Amount Recommended
00065962	Christchurch Disc Golf Club Incorporated	Funding for new Disc Golf baskets for the existing course at Jellie Park	\$6,315	\$2,000
00066028	Nomads United Association Football Club Inc	Girl's and Women's Volunteer Coaches Support and Dishwasher Replacement	\$8,286	\$1,500
00065349	Edgware Croquet Club Inc.	Green maintenance and upkeep	\$5,599	\$1,000
00065462	Belfast Sports and Community Centre Inc.	Replacement Oven and Volunteer recognition	\$2,295	\$800
00065529	Bishopdale Table Tennis Club	Social Table Tennis Club	\$1,200	\$350
00065477	The Village Community Centre - Papanui	Conversation, Connection & Community project	\$3,000	\$1,200
00065575	Christchurch High School Old	Support for coaching and programmes	\$50,000	\$1,000

	Boys' Old Collegians Cricket Club			
00065911	Merivale-Papanui Rugby Football Club Inc.	Insurance Premium	\$698	\$349
00065921	Albion Softball Club Inc.	Operating expenses	\$2,380	\$150
00065924	Riccarton Knights Netball Club	Essential equipment for the season	\$2,000	\$980
00066032	Avon Sequence Dancers	To facilitate sequence dancing for the older persons community	\$1,509	\$570
00065861	Friends of Abberley Park - Umbrellaed by SARA	Friends of Abberley Park	\$1,662	\$925

- 1.2 There is currently a balance of \$12,299 remaining in the fund. The balance for the above staff recommendations totals \$10,824.

2. Staff Recommendations / Ngā Tūtohu

That the Waipapa Papanui-Innes-Central Community Board:

- Approves a grant of \$2,000 from its 2022/23 Discretionary Response Fund to Christchurch Disc Golf Club Incorporated towards Funding for new Disc Golf baskets for the existing course at Jellie Park.
- Approve a grant of \$1,500 from its 2022/23 Discretionary Response Fund to Nomad United Association Football Club towards Girl's and Women's Volunteer Coaches Support and Dishwasher Replacement
- Approves a grant of \$1,000 from its 2022/23 Discretionary Response Fund to Edgware Croquet Club Inc. towards Green maintenance and upkeep.
- Approves a grant of \$800 from its 2022/23 Discretionary Response Fund to Belfast Sports and Community Centre Inc. towards the Replacement Oven and Volunteer recognition.
- Approves a grant of \$350 from its 2022/23 Discretionary Response Fund to Bishopdale Table Tennis Club towards the Social Table Tennis Club.
- Approves a grant of \$1,200 from its 2022/23 Discretionary Response Fund to The Village Community Centre – Papanui towards the Conversation, Connection & Community project.
- Approves a grant of \$1,000 from its 2022/23 Discretionary Response Fund to Christchurch High School Old Boys' Old Collegians Cricket Club towards Support for coaching and programmes.
- Approves a grant of \$349 from its 2022/23 Discretionary Response Fund to Merivale-Papanui Rugby Football Club Inc. towards the Insurance Premium.
- Approves a grant of \$150 from its 2022/23 Discretionary Response Fund to Albion Softball Club Inc towards the Operating expenses.
- Approves a grant of \$980 from its 2022/23 Discretionary Response Fund to Riccarton Knights Netball Club towards Essential equipment for the season.

11. Approves a grant of \$570 from its 2022/23 Discretionary Response Fund to Avon Sequence Dancers towards facilitate sequence dancing for the older persons.
12. Approves a grant of \$925 from its 2022/23 Discretionary Response Fund to Friends of Abberley Park - Umbrellaed by SARA towards Friends of Abberley Park.
13. Approves the move on any unspent funds from the 2023-23 Community Board Projects; Summer with your Neighbours, Youth Recreation, Garden Pride Awards, Community Liaison, Youth Development Fund and Edible and Sustainable Garden Awards projects to be transferred back to the Waipapa Papanui-Innes-Central Discretionary Response Fund.
14. Approves the carry forward of the remaining balance of the 2022-23 Waipapa Papanui-Innes-Central Discretionary Response to the 2023-24 Waipapa Papanui-Innes-Central Discretionary Response Fund.

3. Key Points Ngā Take Matua

Strategic Alignment Te Rautaki Tīaroaro

- 3.1 The recommendation is strongly aligned to the Strategic Framework and in particular the Strengthening Communities Together Strategy

Decision Making Authority Te Mana Whakatau

- 3.2 The Community Board has the delegated authority to determine the allocation of the Discretionary Response Fund for each community.
 - 3.2.1 Allocations must be consistent with any policies, standards or criteria adopted by the Council.
 - 3.2.2 The Fund does not cover:
 - Legal challenges or Environment Court challenges against the Council, Council Controlled organisations or Community Board decisions
 - Projects or initiatives that change the scope of a Council project or that will lead to ongoing operational costs to the Council (though Community Boards can recommend to the Council that it consider a grant for this purpose).

Assessment of Significance and Engagement Te Aromatawai Whakahirahira

- 3.3 The decisions in this report are of low significance in relation to the Christchurch City Council's Significance and Engagement Policy.
- 3.4 The level of significance was determined by the number of people affected and/or with an interest.
- 3.5 Due to the assessment of low significance, no further community engagement and consultation is required.

Discussion Kōrerorero

- 3.6 At the time of writing, the balance of the 2022/23 Discretionary Response Fund is as below.

Total Budget 2022/23	Granted To Date	Available for allocation	Balance If Staff Recommendation adopted
\$95,664	\$83,365	\$12,299	\$1,475

- 3.7 Based on the current Discretionary Response Fund criteria, the applications listed above are eligible for funding.

- 3.8 The attached Decision Matrix provides detailed information for the applications. This includes organisational details, project details, financial information and a staff assessment.

Attachments Ngā Tāpirihanga

No.	Title	Reference	Page
A 	Decision Matrix - Christchurch Disc Golf Club Incorporated	23/802074	29
B 	Decision Matrix - Nomads United Association Football Club Inc	23/802077	30
C 	Decision Matrix - Edgeware Croquet Club Inc.	23/802078	31
D 	Decision Matrix - Belfast Sports and Community Centre Inc.	23/802080	32
E 	Decision Matrix - Bishopdale Table Tennis Club	23/802081	33
F 	Decision Matrix - The Village Community Centre - Papanui	23/802083	34
G 	Decision Matrix - Christchurch High School Old Boys' Old Collegians Cricket Club	23/802084	35
H 	Decision Matrix - Merivale Papanui Rugby Football Club Incorporated	23/802085	36
I 	Decision Matrix - Albion Softball Club Inc.	23/802087	37
J 	Decision Matrix - Riccarton Knights Netball Club	23/802089	38
K 	Decision Matrix - Avon Sequence Dancers	23/802091	39
L 	Decision Matrix - The Friends of Abberley Park - Umbrellaed by SARA	23/802093	40

Confirmation of Statutory Compliance Te Whakatūtutanga ā-Ture

Compliance with Statutory Decision-making Requirements (ss 76 - 81 Local Government Act 2002).

(a) This report contains:

- (i) sufficient information about all reasonably practicable options identified and assessed in terms of their advantages and disadvantages; and
- (ii) adequate consideration of the views and preferences of affected and interested persons bearing in mind any proposed or previous community engagement.

(b) The information reflects the level of significance of the matters covered by the report, as determined in accordance with the Council's significance and engagement policy.

Signatories Ngā Kaiwaitohu

Authors	Trevor Cattermole - Community Development Advisor Stacey Holbrough - Community Development Advisor
Approved By	Emma Pavey - Manager Community Governance, Papanui-Innes-Central

2022-23 DRF PAPANUI-INNES-CENTRAL DECISION MATRIX

Priority Rating

One	Meets all eligibility criteria and contributes significantly to Funding Outcomes and Priorities. Highly recommended for funding.
Two	Meets all eligibility criteria and contributes to Funding Outcomes and Priorities. Recommended for funding.
Three	Meets all eligibility criteria and contributes to Funding Outcomes and Priorities but to a lesser extent than Priority 2 applications. Not recommended for funding.
Four	Meets all eligibility criteria and has minimum contribution to Funding Outcomes and Priorities / Insufficient information provided by applicant (in application and after request from Advisor) / Other funding sources more appropriate. Not recommended for funding.

00065962	Organisation Name Christchurch Disc Golf Club Incorporated	Name and Description Funding for new Disc Golf baskets for the existing course at Jellie Park Split FWH 50% / PIC 50% Christchurch Disc Golf Club are seeking funding for nine new baskets at the 18-hole Disc Golf course at Jellie Park.	Funding History 2020/21 \$10,071 (New 18-hole disc golf course) DRF CB Other Sources of Funding Nil	Request Budget Total Cost \$ 6,315 Requested Amount \$ 6,315 100% percentage requested Contribution Sought Towards: Equipment costs - \$6,315	Staff Recommendation \$ 2,000 That the Waipapa Papanui-Innes-Central Community Board approves a grant of \$2,000 from its 2022-23 Discretionary Response Fund to the Christchurch Disc Golf Club Incorporated towards the purchase of Replacement Disc Golf baskets at Jellie Park.	Priority 2
----------	--	---	--	---	---	---------------------------------

Organisation Details:

Service Base:	17 Rolfe Place, Bishopdale
Legal Status:	Charitable Trust
Established:	17/01/2019
Staff – Paid:	0
Volunteers:	20
Annual Volunteer Hours:	1000
Participants:	10,000
Target Groups:	Sports/Recreation
Networks:	New Zealand Disc Golf

Organisation Description/Objectives:

The Christchurch Disc Golf Club is a charity, whose purposes are to promote, maintain and develop the sport of Disc Golf. We are focused on the improvements that disc golf brings to the health and well-being of players, families and communities; the benefits it brings to wider society, the potential for a wide uptake of the sport (including young and old, girls and boys, men and women, the fit and the less fit); and ease of access to play.

Alignment with Council Strategies and Policies

- Physical Recreation and Sport Strategy
- Strengthening Together Communities Strategy
- Children's and Youth Strategies

Alignment with Council Funding Outcomes

- Support, develop and promote capacity
- Increase community engagement
- Provide community based programmes
- Reduce or overcome barriers

Outcomes that will be achieved through this project

Encouraging and promoting people to be involved in Disc Golf is one way to bring a community together, by participating in Disc Golf, or supporting participants.

Joining together as a community has vast benefits, not only to individuals, also for the community. A sense of camaraderie is fostered, and community spirit is lifted when communities come together.

Disc golf is a more accessible and family-friendly option and encourages greater participation in sport.

Engaging in physical activity in beautiful surroundings is beneficial for a player's mental health and wellbeing, as well as their physical health.

There is a huge potential for participation in Disc Golf, the ease of access to play and low cost makes it an activity that people all ages, genders and abilities can participate in and support.

How Will Participants Be Better Off?

Disc Golf supports a player's physical health and wellbeing, providing upper and lower body conditioning, aerobic exercise, and promoting a combination of physical and mental abilities that allow very little risk of physical injury.

Concentration skills increase by mastering shots and negotiating obstacles.

Players of limited fitness levels can start slowly and gradually increase their level of play as their fitness improves.

Staff Assessment

Christchurch Disc Golf Club (CDGC) is a Charitable Trust whose purposes are to promote, maintain, and develop the sport of Disc Golf. A sport that can be played from school age to old age.

Being such an easy sport to learn, no one is excluded from the opportunity to take part in a mainstream activity; players merely match their pace to their capabilities and proceed from there. Disc Golf is played much like traditional Golf, however instead of a ball and clubs, players use a flying disc, and throw it at elevated metal baskets.

CDGC established a Disc Golf course in Jellie Park in 2015. It was very successful and regularly gets 300-500 players on a busy Sunday. To increase participation across Christchurch, in 2021 they received permission from Christchurch City Council to install new courses in suburban parks close to residential areas.

CDGC are seeking funding towards replacing nine baskets at the 18-hole Disc Golf course at Jellie Park, due to theft (one basket was stolen), wear and tear, and vandalism.

Rationale for staff recommendation:

The project aligns strongly with the Physical Recreation and Sport Strategy Goal 1. Facilities and Environment and Goal 2. Availability and Accessibility.

The grant will directly impact the provision of essential facilities and services needed to participate in the sport.

CDGC is continuing to actively promote Disc Golf in Christchurch and New Zealand, to encourage people of all ages, genders, and fitness levels to be involved, bringing communities together, and benefitting individuals with improved health and wellbeing.

There is a huge potential for participation in Disc Golf, the ease of access to play and low cost makes it an activity that people all ages, genders and abilities can participate in and support.

This project increases the capacity of the Club to deliver quality recreation experiences for the children, youth and adults.

Waimāero Fendalton-Waimairi-Harewood staff recommendation - \$2,000

2022-23 DRF PAPANUI-INNES-CENTRAL DECISION MATRIX

Priority Rating

One	Meets all eligibility criteria and contributes significantly to Funding Outcomes and Priorities. Highly recommended for funding.
Two	Meets all eligibility criteria and contributes to Funding Outcomes and Priorities. Recommended for funding.
Three	Meets all eligibility criteria and contributes to Funding Outcomes and Priorities but to a lesser extent than Priority 2 applications. Not recommended for funding.
Four	Meets all eligibility criteria and has minimum contribution to Funding Outcomes and Priorities / Insufficient information provided by applicant (in application and after request from Advisor) / Other funding sources more appropriate. Not recommended for funding.

00066038	Organisation Name	Name and Description	Funding History	Request Budget	Staff Recommendation	Priority
	Nomads United Association Football Club Inc	Girls and Women's Volunteer Coaches Support and Dishwasher Replacement Split - FWH 57% / PIC 43% Nomads United Association Football Club Inc (Club) is based in the North-West of Christchurch at Tullet Park and manages teams for all age groups including First Kicks (4-6 years), Fun Football (7-8 years), Junior Football (9-12 years), Youth Football (13-19 years) and Senior Women and Men Football (20+ years). The Club is seeking funding towards their Girls and Women's Volunteer Coaches Support and Dishwasher Replacement.	2020/21 - \$4,500 (Holiday Programme and Community Football to Youth in Schools) SCF FWH 2019/20 - \$2,000 (Holiday Programme and Community Football to Youth in Schools) DRF PI 2018/19 - \$3,500 ((Holiday Programme and Community Football to Youth in Schools) SCF FWH 2018/19 - \$3,563 (Football Development Officer and Holiday Programmes) SCF PI Other Sources of Funding Fundraising - \$3,286	Total Cost \$11,572 Requested Amount \$ 8,286 72% percentage requested Contribution Sought Towards: Volunteers Coach Expenses - \$5,000 Equipment/Material - \$3,286	\$ 1,500 That the Waipapa Papanui-Innes-Central Community Board approve a grant of \$1,500 from its 2022-23 Discretionary Response Fund to Nomads United Association Football Club Inc towards their Girls and Women's Volunteer Coaches Support and Dishwasher Replacement.	2

Organisation Details:

Service Base:	Tullet Park, 99 Claridges Road, Harewood
Legal Status:	Incorporated Society
Established:	13/03/1911
Staff – Paid:	3
Volunteers:	150
Annual Volunteer Hours:	3,700
Participants:	360
Target Groups:	Sports/Recreation
Networks:	We are affiliated with Mainland Football and New Zealand Football.

Organisation Description/Objectives:

Nomads United Football Club was established in 1910 and is one of the oldest and largest football clubs in New Zealand. We believe in providing quality, affordable football for all where everyone can play and enjoy football at any level, regardless of their age, skill, gender or ethnicity.

Alignment with Council Strategies and Policies

- Physical Recreation and Sport Strategy
- Strengthening Together Communities Strategy

Alignment with Council Funding Outcomes

- Support, develop and promote capacity
- Community participation and awareness
- Provide community based programmes
- Reduce or overcome barriers.

Outcomes that will be achieved through this project

Increase the number of females involved at the Club at whatever level from the current nine girls' teams from nine years to seniors.

Provide quality coaching experiences for all female players in the Club. 12 coaches/assistant coaches in female side of the club currently.

Provide a pathway for girls to increase their participation and awareness of sports and recreation in our community.

Have an efficiently running clubrooms to help generate further funds for the Club.

How Will Participants Be Better Off?

Guided by experienced and motivated coaches, we will be able to provide community-based programmes which enhance basic life skills in young girls.

Through sport, players will learn discipline, how to cooperate, listen to others, and allow them to make new friends and increase their social circle beyond their school connections.

By easing the workload for volunteers by having a working dishwasher, they can put their energy into other areas required to benefit the players.

Staff Assessment

Nomads United Association Football Club Inc (Club) was established in 1910 making it one of the oldest football clubs in the city and membership has grown to 1043 players, with nearly 100 teams and over 140 volunteers who donate more than 3,700 hours each season for the benefit of the Club and members.

Project 1: Despite such a large membership base, girls and women currently only make up approximately 20% of the membership. This year the FIFA Women's World Cup Australia and New Zealand 2023 will shine a spotlight on Women's football in Aotearoa and the Club is excited at the opportunity to promote the sport to more girls and women than ever. It is for this reason that the Club is seeking funding support towards the payment of the girls' youth and women's coaches.

Guided by experienced and motivated coaches, the Club will be able to provide community-based programmes which enhance basic life skills in young girls. Through sport they will learn discipline, how to cooperate, listen to others, and allow them to make new friends and increase their social circle beyond their school connections.

Project 2: The clubrooms at Tullet Park offers members a place to belong and connect with their local community. The onsite bar run by volunteers is also a great fundraiser for the community to generate further funds which allows the Club to improve the facilities and resources.

Recently the dishwasher at the clubrooms stopped working and to ensure the health and safety of patrons the Club needs to be able to thoroughly clean the glassware before use at the clubrooms. This was an unexpected expense for the Club, it was not included in the budget for this season.

The Club's volunteer Funding Officer has recently stepped down and due to various other unforeseen circumstances, the Club missed the opportunity to apply for the Strengthening Communities Fund and it is for this reason they are applying to the Board's Discretionary Response Fund.

Rationale for staff recommendation:

The project aligns strongly with the Physical Recreation and Sport Strategy Goal 1. Facilities and Environment and Goal 2. Availability and Accessibility.

Providing quality coaches for the female youth and women's high-performance teams will highlight a pathway for girls to increase their participation and awareness of sports and recreation in the community.

By being involved in the football teams, girls will strengthen their connections within the community providing them with a sense of belonging and support during their formative years.

Funding towards up-skilling volunteers not only continues to support the Club, but this investment keeps volunteers involved as they are being valued.

It is a health and safety requirement to have a working dishwasher and funding will mean that volunteers will be able to allocate their time to more important tasks.

Waimāero Fendalton-Waimairi-Harewood staff recommendation - \$4,500

2022-23 DRF PAPANUI-INNES-CENTRAL DECISION MATRIX

Priority Rating

One	Meets all eligibility criteria and contributes significantly to Funding Outcomes and Priorities. Highly recommended for funding.
Two	Meets all eligibility criteria and contributes to Funding Outcomes and Priorities. Recommended for funding.
Three	Meets all eligibility criteria and contributes to Funding Outcomes and Priorities but to a lesser extent than Priority 2 applications. Not recommended for funding.
Four	Meets all eligibility criteria and has minimum contribution to Funding Outcomes and Priorities / Insufficient information provided by applicant (in application and after request from Advisor) / Other funding sources more appropriate. Not recommended for funding.

00065349	Organisation Name Edgware Croquet Club Inc	Name and Description Green maintenance and upkeep This project is for the upkeep of the croquet lawns so member can continue to practice and play competitive croquet with other clubs.	Funding History 2022/23 - \$3,000 (Purchase new lawn mower and lawn maintenance) P-I SCF Other Sources of Funding User Fees - Membership is \$200 per year with a casual green of \$5 per person per visit.	Request Budget Total Cost \$ 5,599 Requested Amount \$ 5,599 100% percentage requested Contribution Sought Towards: Spiking lawn - \$ 782 De-thatching lawn - \$3,733 Fertiliser - \$584 Irrigation - \$500	Staff Recommendation \$ 1,000 That the Waipapa Papanui-Innes-Central Community Board approves a grant of \$1,000 from its 2022-23 Discretionary Response Fund to the Edgware Croquet Club Inc. towards Green maintenance and upkeep.	Priority 2
----------	--	---	--	--	--	---------------------------------

Organisation Details:

Service Base:	St Albans Park
Legal Status:	Incorporated Society
Established:	1/01/1913
Staff – Paid:	0
Volunteers:	20
Annual Volunteer Hours:	1500
Participants:	22
Target Groups:	Sports/Recreation
Networks:	Canterbury Croquet, New Zealand Croquet

Organisation Description/Objectives:

To provide both Association and Golf Croquet to its members and engage with our local Community.

To offer sport and coaching to croquet members and interested community with Fun Days and Open Days (both have been on hold during the pandemic).

Alignment with Council Strategies and Policies

- Physical Recreation and Sport Strategy
- Equity and Access for People with disabilities
- Ageing Together Policy
- Strengthening Communities Together Strategy

Alignment with Council Funding Outcomes

- Support, develop and promote capacity
- Community participation and awareness
- Increase community engagement
- Provide community based programmes
- Reduce or overcome barriers

Outcomes that will be achieved through this project

Members volunteer their time to contribute to the upkeep and running of the club.

Participants will increase their physical and mental well-being.

Have at least two club days per week and ongoing competitions with other clubs.

How Will Participants Be Better Off?

Physical activity will be enhanced through match play throughout the week.

Older Adults will renew and develop social connections through Club and Inter-Club play.

Mental Health issues will be addressed through the breaking down of isolation.

Staff Assessment

Edgware Croquet Club (the Club) is a small club based in St Albans Park. The Club has been in existence since 1913 and currently has twenty-two members. The average age of club members is approximately 75 years old. The numbers have declined over the last few years and have correlated with the COVID pandemic. As things get back to normal, the Club intends to run promotional fun days and open days to increase their profile and hopefully attract new members. The Club competition days are Thursdays and Saturdays.

The Club has three croquet lawns and a small historic clubhouse. A significant ongoing cost for the Club is the maintenance of the clubhouse and lawns to keep them suitable for playing. The Club members spend approximately eight hours a week during the season to ensure the lawns are in good playing condition, however their ability to conduct maintenance is reducing because of age, disability and the small pool of members to call on.

The Club is well established and has a proven history of providing for the recreation needs of its members and community in a fiscally prudent manner. The Club provides for those on low and or fixed incomes, providing a place where the community can meet, reducing social isolation amongst older adults.

The rationale for the staff recommendation is that:

The project aligns strongly with the Strengthening Communities Together Strategy, Council's Community Outcome of Resilient Communities.

Celebration of our identity through arts, culture, heritage, sport and recreation and Equity and Access for People with Disabilities Policy.

This project is about the Club maintaining its capacity to deliver quality recreation experiences for its members and increasing recreation participation.

2022-23 DRF PAPANUI-INNES-CENTRAL DECISION MATRIX

Priority Rating

One	Meets all eligibility criteria and contributes significantly to Funding Outcomes and Priorities. Highly recommended for funding.
Two	Meets all eligibility criteria and contributes to Funding Outcomes and Priorities. Recommended for funding.
Three	Meets all eligibility criteria and contributes to Funding Outcomes and Priorities but to a lesser extent than Priority 2 applications. Not recommended for funding.
Four	Meets all eligibility criteria and has minimum contribution to Funding Outcomes and Priorities / Insufficient information provided by applicant (in application and after request from Advisor) / Other funding sources more appropriate. Not recommended for funding.

00065462	Organisation Name	Name and Description	Total Cost	Contribution Sought Towards	Staff Recommendation	Priority
	Belfast Sports and Community Centre Inc	Replacement Oven and Volunteer recognition Fendalton-Waimairi-Harewood 56% Papanui-Innes-Central 44% Funding is sought to purchase a new oven to replace the existing oven that is 15 years old. Funding is also sought for the recognition of volunteers who are engaged in all levels of the club activities.	\$ 2,295 Requested \$ 2,295 (100% requested)	Equipment - Purchase of an Oven - \$1,295 Volunteer recognition - \$1,000	\$ 800 That the Waipapa Papanui-Innes-Central Community Board approves a grant of \$800 from its 2022-23 Discretionary Response Fund to the Belfast Sports and Community Centre Inc. towards the Replacement Oven and Volunteer recognition.	2

Organisation Details

Service Base: Sheldon Park
 Legal Status: Incorporated Society
 Established: 1/04/1908
 Target Groups: Sports/Recreation
 Annual Volunteer Hours: 1000
 Participants: 1,200

Alignment with Council Strategies

- Strengthening Communities Together Strategy.

CCC Funding History

2022/23 - \$450 (Gas BBQ for Junior Section) Internal Capacity PI

Other Sources of Funding

Nil

Staff Assessment

The Belfast Sports and Community Centre Inc. (the Club) is based at Sheldon Park. The clubrooms provide a community hub and are the administration arm for Belfast Rugby Football Club and Belfast Touch. The Club has a close association with Waimak Gaels Gaelic Football Club, Rotary Club of Belfast/Kaiapoi and the Eclipse Marching Club. This year the Club has approximately 207 Juniors and 68 Seniors registered to play rugby, these players are complemented by 17 volunteers including Junior Rugby Coaches and Managers, Belfast Junior Rugby Committee members, and the Belfast Rugby Open Grade Coaches and Managers. Player registration income is directed towards replacing training and playing equipment. Subscriptions are kept to an affordable level for families.

The Club kitchen and the oven are vital for the delivery of hot food, for after match and club functions and for use by other local organisations. The kitchen is used by open grade rugby teams, visiting rugby teams, Rotary Club, Belfast touch modules, and the Belfast Netball Club. The purchase of a new oven would improve the preparation of food and meals for all who use the Club. The present oven is 15 years old, has been repaired three times and is not working well.

The Club is also seeking support for its volunteers via a request towards volunteer recognition. The amount of time, mileage, expertise, advice and mentoring to young players is vitally important to the Club and to the wider community.

The rationale for staff recommendation is that:

The project aligns strongly with the Strengthening Communities Together Strategy. The grant will directly support the Club's renewal of ageing equipment and will support, recognise, and contribute towards the volunteer's ongoing commitment.

Waimāero Fendalton-Harewood-Waimairi staff recommendation - \$1,030

2022-23 DRF PAPANUI-INNES-CENTRAL DECISION MATRIX

Priority Rating

One	Meets all eligibility criteria and contributes significantly to Funding Outcomes and Priorities. Highly recommended for funding.
Two	Meets all eligibility criteria and contributes to Funding Outcomes and Priorities. Recommended for funding.
Three	Meets all eligibility criteria and contributes to Funding Outcomes and Priorities but to a lesser extent than Priority 2 applications. Not recommended for funding.
Four	Meets all eligibility criteria and has minimum contribution to Funding Outcomes and Priorities / Insufficient information provided by applicant (in application and after request from Advisor) / Other funding sources more appropriate. Not recommended for funding.

00065529	Organisation Name Bishopdale Table Tennis Club	Name and Description Social Table Tennis Club Split FWH 70% / PIC 30% Contribution to the annual costs of hiring the Bishopdale YMCA for Club play.	Funding History First time applicant Other Sources of Funding User fees - \$10,224 Donations of \$250	Request Budget Total Cost \$11,778 Requested Amount \$ 1,200 10% percentage requested Contribution Sought Towards: Rent of Bishopdale YMCA - \$1,200	Staff Recommendation \$ 350 That the Waipapa Papanui-Innes-Central Community Board approves a grant of \$350 from its 2022-23 Discretionary Response Fund to the Bishopdale Table Tennis Club towards Social Table Tennis Club.	Priority 2
----------	--	--	---	--	---	-----------------------------

Organisation Details:

Service Base:	31 Rembrandt Place, Bishopdale
Legal Status:	Informal Group
Established:	1/01/1994
Staff – Paid:	0
Volunteers:	0
Annual Volunteer Hours:	200
Participants:	60
Target Groups:	Older adults
Networks:	

Organisation Description/Objectives:

Social Table Tennis

Alignment with Council Strategies and Policies

- Strengthening Communities Together Strategy
- Older Adults Strategy
- Physical Recreation and Sport Strategy

Outcomes that will be achieved through this project

Participants will report increased fitness levels and improved reflexes, balance and coordination.
Provides a highly cognitive and mentally stimulating environment, shown to address onset and impact of dementia.
Participants will report a greater level of social connectedness and less social isolation.
We will be open for 2-hour daytime sessions twice a week.

How Will Participants Be Better Off?

We provide members with exercise, mental stimulation and social connectedness in an inclusive, convenient and safe environment

Staff Assessment

The Bishopdale Table Tennis Club (Club) is comprised of a group of mainly older adults who play social table tennis twice a week at the Bishopdale YMCA. The Club membership features a diverse range of ethnicities including Māori, Chinese, Korean, Japanese and European. The Club also caters for members who are recovering from strokes and with other medical conditions.
The Club has been operating with no financial difficulties for many years but have recently been adversely affected by a combination of increased rental charges by the YMCA and reduced attendance caused by COVID. This caused a financial loss last year of \$2,300 and therefore threatens ongoing viability. In response they have increased the playing fee by 20% to \$6 a session. This will nearly half the projected operational loss for this year although any increase beyond this will have a negative impact on attendance. The Club seeks a contribution towards the increased annual costs of hiring the Bishopdale YMCA.
The Rationale for staff recommendation is that:
The project aligns strongly with the Goal 1. Physical Recreation and Sport Strategy and Goal 2. Availability and Accessibility, especially in supporting older adults and migrant communities.
The project provides members with exercise, mental stimulation and social connectedness in an inclusive, convenient and safe environment.
Waimāero Fendalton-Waimairi-Harewood recommendation - \$800

2022-23 DRF PAPANUI-INNES-CENTRAL DECISION MATRIX

Priority Rating

One	Meets all eligibility criteria and contributes significantly to Funding Outcomes and Priorities. Highly recommended for funding.
Two	Meets all eligibility criteria and contributes to Funding Outcomes and Priorities. Recommended for funding.
Three	Meets all eligibility criteria and contributes to Funding Outcomes and Priorities but to a lesser extent than Priority 2 applications. Not recommended for funding.
Four	Meets all eligibility criteria and has minimum contribution to Funding Outcomes and Priorities / Insufficient information provided by applicant (in application and after request from Advisor) / Other funding sources more appropriate. Not recommended for funding.

00065477	Organisation Name	Name and Description	Total Cost	Contribution Sought Towards	Staff Recommendation	Priority
	The Village Community Centre - Papanui	Conversation, Connection & Community Installation of a Café grade coffee machine to facilitate conversation, connection and community.	\$ 8,494 Requested \$ 3,000 (35% requested)	Installation costs (Carpentry, Plumbing, Electrician) - \$3,000	\$ 1,200 That the Waipapa Papanui-Innes-Central Community Board approves a grant of \$1,200 from its 2022-23 Discretionary Response Fund to The Village Community Centre - Papanui towards the Conversation, Connection and Community project.	2

Organisation Details

Service Base: 460 Papanui Road, Papanui
Legal Status: Other
Established: 1/12/2014
Target Groups: Community Development, Older Adults, Young people and children, socially isolated, Arts.
Annual Volunteer Hours: 2,500
Participants: 500

Alignment with Council Strategies

- Strengthening Communities Together Strategy
- Older Adults Strategy.

CCC Funding History

2022/23 - \$800 (Creative nest) Capacity Fund PI
2021/22 - \$800 (Art supplies) SCF PI
2019/20 - \$858 (Drop-In programmes) DRF PI
2019/20 - \$500 (Equipment) SCF PI

Other Sources of Funding

Rent from users of the facility - \$3,494 (Budgeted)
User, Registration fees - \$2,000 (Budgeted)

Staff Assessment

The Village Community Centre - Papanui (Village) is located in a largely hospitality/retail-focused area. The Village aims to foster friendships and build community amongst the diversity of the neighbourhood residents. The Village aims to strengthen and support families, children, and older adults through various groups and classes and drop in opportunities including preschool music, parenting groups, The Creative Nest - art and craft space, children's art classes, art for the disabled, and floral art, badminton, indoor bowls, social dance, Falls Prevention classes and Women's Toastmasters.

The Village has acquired a Café grade coffee machine and seeks funding to install and run the machine to facilitate further connection building over excellent quality beverages. Cheap coffees will encourage participants to stay and chat with others during and/or following their group/class thus building and engendering further connections and community within a relaxed environment.

The rationale for staff recommendation is that:

The project will complement the services provided which strengthen connectedness within the community, and sense of belonging.

2022-23 DRF PAPANUI-INNES-CENTRAL DECISION MATRIX

Priority Rating

One	Meets all eligibility criteria and contributes significantly to Funding Outcomes and Priorities. Highly recommended for funding.
Two	Meets all eligibility criteria and contributes to Funding Outcomes and Priorities. Recommended for funding.
Three	Meets all eligibility criteria and contributes to Funding Outcomes and Priorities but to a lesser extent than Priority 2 applications. Not recommended for funding.
Four	Meets all eligibility criteria and has minimum contribution to Funding Outcomes and Priorities / Insufficient information provided by applicant (in application and after request from Advisor) / Other funding sources more appropriate. Not recommended for funding.

00065575	Organisation Name	Name and Description	Total Cost	Contribution Sought Towards	Staff Recommendation	Priority
	Christchurch High School Old Boys' Old Collegians Cricket Club	Support for coaching and programmes Split 70% FWH / 30% PI The Club is requesting a contribution towards essential operating expenses including coaching and equipment.	\$50,000 Requested \$10,000 (20% requested)	Coaching and equipment - \$10,000	\$ 1,000 That the Waipapa Papanui-Innes-Central Community Board approves a grant of \$1,000 from its 2022-23 Discretionary Response Fund to The Christchurch High School Old Boys' Old Collegians Cricket Club towards Support for coaching and programmes.	2

Organisation Details

Service Base: Elmwood Park
Legal Status: Charitable Trust
Established: 26/10/1977
Target Groups: Sports/Recreation
Annual Volunteer Hours: 100
Participants: 2,500

Alignment with Council Strategies

- Strengthening Communities Together Strategy
- Youth Strategy
- Physical Recreation and Sport Strategy
- Children's Policy

CCC Funding History

2022/23 - \$1,000 (Coaching and Development) SCF PI
2022/23 - \$7,500 (Coaching and Development) SCF FWH
2021/22 - \$1,300 (Grounds Keeping) SCF PI
2021/22 - \$6,500 (Grounds Keeping) SCF FWH

Other Sources of Funding

User Fees - \$17,000 (Budgeted)
NZCT - \$9,000 (Pending)
Sponsorship - \$8,000 (Confirmed)
Pub Charity - \$7,000 (Pending)

Staff Assessment

The Christchurch High School Old Boys' Old Collegians Cricket Club (the Club) was established in 1977 and is located at Elmwood Park and is a member of the Elmwood Club Sports Hub.

The Club are seeking funding assistance towards coaching expenses for their coaching and development programmes.

Their coaching, development, and competition programme encompass supporting 55 junior teams with training and match play, school taster sessions, the Have-a-Go programme, Kiwi Teams coaching and training, the Schools Link Programme and Women's Club coaching.

The Club supports more than 650 members and are one of the largest clubs in New Zealand with six men's teams, two women's teams and 55 children's teams (500 members) who compete throughout Christchurch. The Club provides dedicated opportunities for youth, girls and women to develop their sports and life skills and delivers the necessary training and team management to allow these players to participate in sport for health and recreation.

The rationale for staff recommendation is that:

The project targets and works with several marginalised groups including youth, girls and women.

Investing in qualified and supportive coaches has shown to be more effective in encouraging new participation and keeping players involved in the sport for longer and therefore contributing to the sustainability of the sport.

The project offers a supportive base so children can feel that they are valued and included, which results in ongoing participation.

Waimaero Fendalton-Waimairi-Harewood staff recommendation - \$6,500

2022-23 DRF PAPANUI-INNES-CENTRAL DECISION MATRIX

Priority Rating

One	Meets all eligibility criteria and contributes significantly to Funding Outcomes and Priorities. Highly recommended for funding.
Two	Meets all eligibility criteria and contributes to Funding Outcomes and Priorities. Recommended for funding.
Three	Meets all eligibility criteria and contributes to Funding Outcomes and Priorities but to a lesser extent than Priority 2 applications. Not recommended for funding.
Four	Meets all eligibility criteria and has minimum contribution to Funding Outcomes and Priorities / Insufficient information provided by applicant (in application and after request from Advisor) / Other funding sources more appropriate. Not recommended for funding.

00065911	Organisation Name	Name and Description	Total Cost	Contribution Sought Towards	Staff Recommendation	Priority
	Merivale Papanui Rugby Football Club Incorporated	Insurance Premium Split FWH 50% / PI 50% Funding support is being sought to assist with the Club's insurance premium costs.	\$ 6,298 Requested \$ 698 (11% requested)	Insurance premium - \$698	\$ 349 That the Waipapa Papanui-Innes-Central Community Board approves a grant of \$349 from its 2022-23 Discretionary Response Fund to the Merivale Papanui Rugby Football Club Incorporated towards their Insurance Premium.	2

Organisation Details

Service Base: Nunweek Park
 Legal Status: Incorporated Society
 Established: 16/06/1983
 Target Groups: Children/Youth
 Annual Volunteer Hours: 300
 Participants: 120

Alignment with Council Strategies

- Physical Recreation and Sport Strategy
- Strengthening Together Communities Strategy

CCC Funding History

Nil

Other Sources of Funding

Funds on Hand - \$1,850 (Confirmed)
 User Fees - \$3,750 (Budgeted)

Staff Assessment

The Merivale Papanui Rugby Football Club Inc. (the Club) are based on Nunweek Park in Avonhead. They currently have 120 playing members and volunteers to support their teams.

They are a small, family-oriented rugby club who try and recruit and support new players who are unable to afford subs, boots or uniforms.

A large proportion of their community are from varying ethnicities, and they want to provide a community/family orientated rugby that children can participate in and that is affordable.

Rationale for staff recommendation:

The project aligns strongly with the Physical Recreation and Sport Strategy Goal 1. Facilities and Environment and Goal 2. Availability and Accessibility.

Support will help the Club keep costs down for participating families, especially those that have more than one child involved.

An affordable rugby club will encourage and support everyone in the community to play sport for the camaraderie and fun of playing.

Waimāero Fendalton-Waimairi-Harewood staff recommendation - \$349.

2022-23 DRF PAPANUI-INNES-CENTRAL DECISION MATRIX

Priority Rating

One	Meets all eligibility criteria and contributes significantly to Funding Outcomes and Priorities. Highly recommended for funding.
Two	Meets all eligibility criteria and contributes to Funding Outcomes and Priorities. Recommended for funding.
Three	Meets all eligibility criteria and contributes to Funding Outcomes and Priorities but to a lesser extent than Priority 2 applications. Not recommended for funding.
Four	Meets all eligibility criteria and has minimum contribution to Funding Outcomes and Priorities / Insufficient information provided by applicant (in application and after request from Advisor) / Other funding sources more appropriate. Not recommended for funding.

00065921	Organisation Name	Name and Description	Total Cost	Contribution Sought Towards	Staff Recommendation	Priority
	Albion Softball Club Inc	Operating expenses Split HHR 40% / CBL 40% / PIC 20% Operating expenses sought for volunteer recognition and accountancy costs.	\$ 2,380 Requested \$ 2,380 (100% requested)	Volunteer recognition - \$1,000 Accountancy services - \$1,380	\$ 150 That the Waipapa Papanui-Innes-Central Community Board approves a grant of \$150 from its 2022-23 Discretionary Response Fund to Albion Softball Club Inc towards Operating expenses.	2

Organisation Details

Service Base: 33a Briggs Road, Shirley, Christchurch
Legal Status: Incorporated Society
Established: 26/03/1984
Target Groups: Sports/Recreation
Annual Volunteer Hours: 100
Participants: 100

Alignment with Council Strategies

- Strengthening Communities Together Strategy

CCC Funding History

Nil

Other Sources of Funding

Nil.

Staff Assessment

The Albion Softball Club (Club) was established in 1984 and Incorporated in 2004, the Club aims to promote, foster, and develop the game of softball. Its home ground is located at Middleton Park. Previously, the Club used the Riccarton Workingmen's Club as their clubrooms but following their sale, they no longer had dedicated facilities.

To address this, the Club has partnered with Shirley Rugby League to establish its clubrooms there. This collaboration is beneficial as it allows opportunities for sharing resources and attracting new members.

Last season the Albion Softball Club consisted of one premier team, five senior teams, and one junior team. To support this project and maintain effective club operations, the Club is applying for assistance for support with accountancy, administration services and volunteer recognition.

A significant portion of the Club's membership comprises individuals from low-income families who often face difficulties in paying subscription fees. Supporting this project will enable the Club to keep them to a minimum, thereby removing barriers for children and families to participate in softball by offering affordable memberships.

Additionally, recognising and appreciating the efforts of volunteers is crucial in building and retaining a strong volunteer base for the Club. Volunteer recognition initiatives will help achieve this goal and ensure the Club's continued success.

The rationale for recommending for staff recommendation is that:

The project aligns strongly with the Strengthening Communities Together Strategy.

The grant will directly impact the provision of volunteer opportunities within the community.

Waitai Coastal-Burwood-Linwood staff recommendation - \$600

Waipuna Halswell-Hornby-Riccarton staff recommendation - \$600

2022-23 DRF PAPANUI-INNES-CENTRAL DECISION MATRIX

Priority Rating

One	Meets all eligibility criteria and contributes significantly to Funding Outcomes and Priorities. Highly recommended for funding.
Two	Meets all eligibility criteria and contributes to Funding Outcomes and Priorities. Recommended for funding.
Three	Meets all eligibility criteria and contributes to Funding Outcomes and Priorities but to a lesser extent than Priority 2 applications. Not recommended for funding.
Four	Meets all eligibility criteria and has minimum contribution to Funding Outcomes and Priorities / Insufficient information provided by applicant (in application and after request from Advisor) / Other funding sources more appropriate. Not recommended for funding.

00065924	Organisation Name	Name and Description	Total Cost	Contribution Sought Towards	Staff Recommendation	Priority
	Riccarton Knights Netball Club	Essential equipment for the season Split FWH 51% / PIC 49% The Riccarton Knights Netball Club is seeking funding assistance towards match balls, stock for First Aid kits and additional uniforms essential for maintaining the running of the club.	\$15,146 Requested \$ 2,000 (13% requested)	Uniforms and Balls - \$2,000	\$ 980 That the Waipapa Papanui-Innes-Central Community Board approves a grant of \$980 from its 2022-23 Discretionary Response Fund to the Riccarton Knights Netball Club towards essential equipment for the season.	2

Organisation Details

Service Base: Crosbie Park Avonhead
 Legal Status: Informal Group
 Established: 31/10/2019
 Target Groups: Sports/Recreation
 Annual Volunteer Hours: 520
 Participants: 80

Alignment with Council Strategies

- Physical Recreation and Sport Strategy
- Strengthening Together Communities Strategy
- Children's and Youth Strategies
- Multicultural Strategy

CCC Funding History

Nil

Other Sources of Funding

Funds on Hand - \$2,502 (Confirmed)
 User Fees - \$10,240 (Budgeted)

Staff Assessment

The Riccarton Knights Netball Club are located on Crosbie Park in Avonhead. They have 80 playing members and volunteers to support each of their teams that play in the Christchurch Netball Competition. Riccarton Knights Netball are a member of the local sports hub situated at the park along with rugby league and softball with the parent body being Riccarton Leagues Club. All codes cater for children's, youth and adult sport.

The Club are requesting funding towards essential equipment, balls, uniforms, and First Aid supplies to cater for the growth they have experienced in their membership. Playing equipment is essential to be involved and these costs can be prohibitive for families that may have three or four children involved and the Club want to keep subs as low as possible.

Rationale for staff recommendation:

The project aligns strongly with the Physical Recreation and Sport Strategy, Goal 2. Availability and Accessibility.

The project aligns with Pillar 1 of the Strengthening Communities Together Strategy - Actively promote a culture of equity by valuing diversity and fostering inclusion across communities and generations. The project also includes key target groups such as children, girls and youth to develop their sports and friendships in a supportive and inclusive environment.

Waimāero Fendalton-Waimairi-Harewood staff recommendation - \$1,000

2022-23 DRF PAPANUI-INNES-CENTRAL DECISION MATRIX

Priority Rating

One	Meets all eligibility criteria and contributes significantly to Funding Outcomes and Priorities. Highly recommended for funding.
Two	Meets all eligibility criteria and contributes to Funding Outcomes and Priorities. Recommended for funding.
Three	Meets all eligibility criteria and contributes to Funding Outcomes and Priorities but to a lesser extent than Priority 2 applications. Not recommended for funding.
Four	Meets all eligibility criteria and has minimum contribution to Funding Outcomes and Priorities / Insufficient information provided by applicant (in application and after request from Advisor) / Other funding sources more appropriate. Not recommended for funding.

00066032	Organisation Name	Name and Description	Total Cost	Contribution Sought Towards	Staff Recommendation	Priority
	Avon Sequence Dancers	To facilitate sequence dancing for the older persons community Split application (Split HHR 24% / PIC 38% / SCH 38%) The Club run a programme of two and a half hours of sequence dancing every Thursday evening also every third Saturday of each month. Funding is sought towards rental costs.	\$ 3,008 Requested \$ 1,509 (50% requested)	Rent - \$1509	\$ 570 That the Waipapa Papanui-Innes-Central Community Board approves a grant of \$570 to Avon Sequence Dancers from its 2022/23 Discretionary Response Fund to facilitate sequence dancing for the older persons community.	2

Organisation Details

Service Base: Hei Hei Hall (Council facility)
 Legal Status: Informal Group
 Established: 6/05/2004
 Target Groups: Older adults
 Annual Volunteer Hours: 100
 Participants: 20

Alignment with Council Strategies

- Strengthening Communities Together Strategy
- Older Persons Strategy

CCC Funding History

2022-23 - \$500 (Another year of Sequence Dancing) DRF PI
 2022-23 - \$900 (Another year of Sequence Dancing) DRF HHR
 2022-23 - \$200 (Another year of Sequence Dancing) DRF SC

Other Sources of Funding

The Koha we ask for at our meeting covers the tea coffee and biscuits we provide.

Staff Assessment

The Avon Sequence Club (Club) has been operating for 14 years, providing a space for individuals to engage in sequence dancing, a form of ballroom dance characterised by couples following a predetermined sequence of steps. The Club organises regular dance sessions every Thursday and every third Saturday of each month, where members can enjoy dancing and socialise with fellow participants. Currently, the Club utilises Hei Hei Hall as its venue for these dance sessions. Members are encouraged to contribute a Koha (a voluntary donation) to fundraising for each session. The Koha collected helps cover the costs of providing refreshments such as a cup of tea and biscuits.

The Avon Sequence Club plays an essential role in providing a space for dance enthusiasts to gather, connect and enjoy the art of sequence dancing. With its informal and inclusive nature, the Club offers a supportive environment where members can develop their dance skills while forming friendships within the community.

This project seeks assistance with the rental costs of Hei Hei Hall.

The rationale for the staff recommendation is that:

The project aligns strongly with the Strengthening Communities Together Strategy. The Club provides a place where the community can meet and reducing social isolation amongst older adults.

Waihoru Spreydon-Cashmere staff recommendation - \$

Waipuna Halswell-Hornby-Riccarton staff recommendation - \$365

2022-23 DRF PAPANUI-INNES-CENTRAL DECISION MATRIX

Priority Rating

One	Meets all eligibility criteria and contributes significantly to Funding Outcomes and Priorities. Highly recommended for funding.
Two	Meets all eligibility criteria and contributes to Funding Outcomes and Priorities. Recommended for funding.
Three	Meets all eligibility criteria and contributes to Funding Outcomes and Priorities but to a lesser extent than Priority 2 applications. Not recommended for funding.
Four	Meets all eligibility criteria and has minimum contribution to Funding Outcomes and Priorities / Insufficient information provided by applicant (in application and after request from Advisor) / Other funding sources more appropriate. Not recommended for funding.

00065861	Organisation Name	Name and Description	Total Cost	Contribution Sought Towards	Staff Recommendation	Priority
	Friends of Abberley Park - Umbrellaed by St Albans Residents Association (SARA) Inc.	Friends of Abberley Park Friends of Abberley Park are an informal group of volunteers that care about the protection of Abberley Park environment and heritage. Their application is umbrellaed by St Albans Residents Association (SARA) Inc. The Friends of Abberley Park are seeking funding for event costs.	\$ 1,662 Requested \$ 925 (56% requested)	Event Related Costs - \$925	\$ 925 That the Waipapa Papanui-Innes-Central Community Board approves a grant of \$925 from its 2022-23 Discretionary Response Fund to Friends of Abberley Park umbrellaed by St Albans Residents Association (SARA) Inc. towards Friends of Abberley Park project.	2

Organisation Details

Service Base: Abberley Park, St Albans
 Legal Status: Informal Group
 Established: 28/11/2016
 Target Groups: Families, Children, Young People, Residents of St Albans.
 Annual Volunteer Hours: 600
 Participants: 10,000

Alignment with Council Strategies

- Strengthening Communities Together Strategy

CCC Funding History

2022/23 - \$150 (Halloween in Abberley Park) DRF PIC

Other Sources of Funding Nil

Staff Assessment

Abberley Park was named by Thomas James Maling who built an original homestead in the 1860s and named it after his home village of Abberley in Worcestershire, England. After a series of different owners, the Council was offered the land in 1939 and it was decided to remove the homestead and turn the area into a public park and playground and make every attempt to retain the original 19th Century character of the parkland style gardens.

Friends of Abberley Park was formed in 2016 and is a voluntary community group who care about the use and protection of Abberley Park's environment and heritage. The aim is to improve the current state of the park and have it looking at its best for its 100th birthday in 2040.

St Albans Residents' Association Incorporated (SARA) Inc. has a number of mechanisms to reach and connect with the St Albans community. SARA supports the Friends of Abberley Park group through the provision of SARA's community resources and ensuring financial accountability for any funding they may receive.

Friends of Abberley Park is seeking funding to host four community events throughout the year: Halloween, the park's birthday, Easter, and Arbor Day. The group also organise a watering roster in the summer months, are involved in research on the park and the St Albans Creek as well as a waterway restoration project in the park, rat trapping, education of park users and consult with Council staff.

Rationale for Staff Recommendation:

Project aligns to the People, Place and Participation pillars of the Strengthening Together Strategy, particularly the objective of supporting the community activation and kaitiakitanga of public places and spaces.

10. Waipapa Papanui-Innes-Central Community Board Area Report - June 2023

Reference / Te Tohutoro: 23/694198

Report of / Te Pou
Matua: Emma Pavey, Community Governance Manager Papanui-Innes-Central (Emma.Pavey@ccc.govt.nz)

General Manager /
Pouwhakarae: Mary Richardson, General Manager Citizens & Community (Mary.Richardson@ccc.govt.nz)

1. Purpose of Report Te Pūtake Pūrongo

This report provides the Board with an overview on initiatives and issues current within the Community Board area.

2. Officer Recommendations Ngā Tūtohu

That the Waipapa Papanui-Innes-Central Community Board:

1. Receive the Waipapa Papanui-Innes-Central Community Board Area Report for June 2023.

3. Community Support, Governance and Partnership Activity

3.1 Community Governance Projects

Activity	Detail	Timeline	Strategic Alignment
2023 Community Profiles	<p>The Ward profiles are compiled each year and provide an overview of demographics, facilities and amenities, community infrastructure and key issues.</p> <p>The 2023 profiles are now available on the Council's website or by clicking the links below:</p> <p>Papanui</p> <p>Innes</p> <p>Central</p>	Completed	<p>Resilient Communities</p> <p>Te Haumako Te Whitingia</p> <p>Strengthening Communities Together Strategy</p>
Downstream Effects Management Plan (DEMP)	<p>Since the opening of the Christchurch Northern Corridor (CNC), the Council has monitored the impact of the works as part of the DEMP Stage 2.</p> <p>The St Albans, Edgware and Mairehau transport projects site details traffic improvements made in these areas aimed at managing the traffic from the CNC and improving pedestrian and cycle connections.</p>	Ongoing – the Board has asked a range of clarifying questions around the DEMP work, which staff are investigating for the Board.	Liveable city

Community Pride Garden Awards 2023	<p>The awards are a Council initiative started in 1991 and have been a joint venture between the Community Boards and the Christchurch Beautifying Association since 1997.</p> <p>The awards encourage civic pride and acknowledge those who have contributed to maintaining the image of Christchurch as the Garden City by beautifying their streets and gardens.</p>	<p>Judging results have been received.</p> <p>Certificates are in the process of being sent out.</p>	<p>Resilient Communities</p> <p>Te Haumako Te Whitingia Strengthening Communities Together Strategy</p>
Edible and Sustainable Garden Awards 2023	<p>A partnership between the Waipapa Papanui-Innes-Central Community Board and the Canterbury Horticultural Society provides an opportunity to celebrate all types of food gardens. 14 applications have been received this round.</p>	<p>Arrangements are in process for the presentation of the certificates.</p>	<p>Resilient Communities</p> <p>Te Haumako Te Whitingia Strengthening Communities Together Strategy</p>
2023-24 Board Projects and Strengthening Communities Funding	<p>The Strengthening Communities Fund supports community-focused organisations whose projects contribute to the strengthening of community wellbeing.</p> <p>The Board's Discretionary Response Fund, from which the Board funds its own projects, as well as those of community organisations will also be refreshed in the funding round.</p>	<p>After the meeting the Board will begin the process of workshopping its projects.</p>	<p>Te Haumako Te Whitingia</p> <p>Strengthening Communities Together Strategy</p>
School Award – Rangitahi Civic Achievement	<p>This Board Project was discussed at the Board's last liaison meeting with Ward School Principals on 3 March 2023.</p> <p>Further feedback has been received to inform development of the award selection guidance for the schools.</p>	<p>The feedback received will be drawn on to further develop the project.</p>	<p>Resilient Communities</p> <p>Te Haumako Te Whitingia Strengthening Communities Together Strategy</p>

3.2 Community Funding Summary

The balance of the Board's funding pools at the time of writing is currently as follows subject to subtraction of the grants proposed through the reports to this meeting as shown:

2022/23 Waipapa Papanui-Innes-Central Discretionary Response Fund (DRF)	
<p>Approved Board Projects:</p> <ul style="list-style-type: none"> • Summer with your neighbours • Youth Recreation • Community Pride Garden Awards • Edible and Sustainable Garden Awards 	<p>Allocated:</p> <p>\$3,500</p> <p>\$9,000</p> <p>\$500</p> <p>\$2,000</p>

<ul style="list-style-type: none"> Community Liaison School Civic Award 	\$4,000 \$3,500
BALANCE (at time of writing):	\$12,299
Proposed DRF Grants (subject to approval at this meeting): <ul style="list-style-type: none"> Friends of Edmonds Factory Garden Party Christchurch Disc Golf Club Nomads United Association Football Club Edgware Croquet Club Belfast Sports and Community Centre Bishopdale Table Tennis Club The Village Community Centre Christchurch High School Old Boys' Old Collegians Cricket Club Merivale-Papanui Rugby Football Club Albion Softball Club Riccarton Knights Netball Club Avon Sequence Dancers Friends of Abberley Park - Umbrellaed by SARA 	Recommended: \$1,400 \$2,000 \$1,500 \$1,000 \$800 \$350 \$1,200 \$1,000 \$349 \$150 \$980 \$570 \$925
Prospective remaining balance (if all recommendations accepted):	\$75

2022/23 Waipapa Papanui-Innes-Central Youth Development Fund (YDF)	
Approved under delegation since last report:	
Grant to Mackenzie Bailey-McDowell (detailed in Attachment A)	\$350
Grant to Kaia Turner (detailed in Attachment B)	\$300
BALANCE (at time of writing):	\$925

3.3 Upcoming Community Events and Activities

- FRESH Events 2023**

Information on events from Youth & Cultural Development (YCD) is available at [this link](#). The Shirley Hoops event on Thursday, 6 July (rain day 7 July), between 12-3pm, being one to look out for.



- Dusk to Dawn 2023**



Run by the Papanui Youth Development Trust (PYDT), with the support of the Council's Community Governance staff, and taking place on 30 June 2023, anyone who has participated before knows that this is a truly unique event bringing together 150 young people for a night of fun, excitement and community. Visit [this link](#).

- Ōtākaro Avon River Corridor volunteer days**

Park rangers and the community are working together to realise the regeneration plan for the [Ōtākaro Avon River Corridor](#). Information on public planting days is at [this link](#), including on the opportunity on 17 June from 10am - 12pm to join the Avon-Ōtākaro

Forest Park and the Red Zone rangers in creating a forest along the high part of the Dudley stream in the former Residential Red Zone.



- **Other Volunteer Events**

Visit [this link](#) for the variety of volunteer events held around the city. Activities vary, but may involve general clean ups, planting, weeding and mulching. Some planting events are family-friendly and [eligible for Children's University \(CU\) credits](#).

The information on regular working bees includes one for Papanui Bush. The Bush also has a special planting event associated with [Arbor Day](#).

- **Other upcoming community events and festivals in the city**

Visit [this link](#) for the variety of community events and festivals held around the city. This also links to the [What's On](#) site, where can found one-off and regular events like:

- [Matariki Takiura, Matariki Wānaka](#) – Free Whānau Day at Tūranga to celebrate Matariki.

Wā Whānau (Family Time) featuring Storytimes with Loopy Tunes, crafts, games, and other activities.

Followed by Hangarau Taiohi (Youth Tech). This will include coding, robots, cameo cutter, badge making and music, featuring DJ Danny-ill and members from YCD.

- [Matariki celebrations](#) at Te Matatiki Toi Ora The Arts Centre (3 to 20 Hōngongoi July 2023).



- **Christchurch City Council Libraries Events**

Christchurch City Libraries run a wide range of classes and programmes both in libraries and through its learning centres for everyone from babies to seniors, with information at [this link](#).

The Libraries' Events Calendar can be found [here](#), and there are dedicated pages for significant events like [Matariki](#), [Matariki ki Rehua - Whānau Day at Rehua Marae](#) (24 June 2023), and [KidsFest](#).

3.4 Participation in and Contribution to Decision Making

3.4.1 Report back on other Activities contributing to Community Board Plan

- **Neighbourhood Trust AGM**



The Board Chair, Deputy and staff attended the Neighbourhood Trusts Annual General Meeting on Sunday 21 May 2023. The Member of Parliament for Christchurch Central also attended.

The Meeting was well attended with the highlight being a question-and-answer session with key staff which explored the work they do and stories of the impact the services have on clients.

Issues highlighted for clients and staff included, staff working intensively with clients on issues ranging from vulnerable housing, employment barriers, and the mitigation of the impact of the cost of living on families.

Positive impacts when working with clients included, one-on-one counselling with children and families, peer support by families giving back and supporting other families, the impact of high volunteer support to enable programs and the expansion of the OSCAR Programmes.

- **Meeting at Phillipstown Hub**



The Board held its meeting on 11 May 2023 at Phillipstown Hub, which was well attended with the Chair of the Charleston Neighbourhood Association particularly taking the opportunity to present to the Board.

The meeting began on a special note with Ava White (as pictured) displaying the trophy won representing New Zealand as part of the U21

Women's team at the ICF Canoe Polo World Championships in Saint – Omer France. Ava received a grant from the Board's Youth Development Fund toward the cost of competing, and the Board was very proud to offer this support.

• **Papanui Bush Pathway Construction**

Further to the Board contributing to the construction of a pathway and walkway bridges for Papanui Bush (Bridgestone Reserve), work is well underway on site as shown:



1.1.1



• Shirley ‘Bird Song’ Trail Planting Day

On the morning of Saturday 27 May, the rich Shirley soil keenly yielded to the mahi of a dedicated group assisted by Parks staff and Shirley Community Trust in the next stage of planting and mulching for the creation of the Shirley Birdsong Trail along the southern reach of MacFarlane Park. The weather could not have been better for it, and the cheerful morning of collective community effort had a truly rewarding result.



- **Community Liaison Meeting**

Community Governance staff facilitated a Papanui-Innes-Central Community Liaison Meeting at Kohinga St Albans Community Centre on 8 June 2023. The meeting was well attended, with Board members also in the room to participate in the valuable sharing of community mahi and initiatives going on at present, providing insights around current challenges, particularly in the space of food banks and food security.



3.4.2 Council Engagement and Consultation

- **Waipapa Papanui-Innes-Central Community Board Plan**

The Board adopted the Waipapa Papanui-Innes-Central 2023-25 Community Board Plan at its meeting at Phillipstown Hub on 11 May 2023 subject to final amendments after considered the community feedback on the draft Plan, so it is at [this link](#) in its final form.

3.5 Governance Advice

3.5.1 Christchurch North Community Patrol

Noting the interest in information on community patrols, the Christchurch North Community Patrol is part of a network of over 150 community patrols around New Zealand, and part of the larger organisation, Community Patrols of New Zealand (CPNZ). Their key focus is on creating safe, resilient communities by: Patrolling residential, business and industrial areas to deter and discover criminal activity, reporting signs of suspicious activity, recording and gathering information for Police, assisting at accident and crime scenes, watching out for stolen cars, among other valuable service to the community.

Where suspicious vehicles and behaviour are observed this is passed on to the Police. The organisation also collaborates closely with the community who provide information about crime in their area particularly on social media. When this happens, these locations are added to routine patrols.

Volunteers have specialist training which means they can assist during vehicle crashes, major incidents, and disasters. Many volunteer patrollers are retired, and some are Police recruits. Patrollers are members of the public wanting to do their bit to keep communities safe from crime and they contribute around 14,000 hours of volunteer time to the organisation in a year.

Community Patrols are independent from the Police but receive regular Police guidance, training, tasking, and the Police meet most of their fuel costs. Over the past 29 years the Christchurch North Community Patrol have patrolled the largest area of all the patrols in New Zealand. The area covered includes Harewood, Belfast, Bishopdale, Burnside, Fendalton, Bryndwr, Strowan, Merivale, St Albans, Northwood, Casebrook, Redwood, Northcote, Mairehau, McLeans Island and the airport.

[Further information can be found on their Facebook page.](#)

3.5.2 Customer Service Request (CSR) Report for the Papanui-Innes-Central Wards

Refer to **Attachment C** for the 1 April – 30 April 2023 statistics, and **Attachment D** for the 1 May – 31 May 2023 statistics, providing an overview of the number of CSRs that have been received, including the types of requests being received and a breakdown of how they are being reported. The Snap Send Solve promotion in the last month may have helped contribute to increased ticket volumes for graffiti in the Central Ward.

[Snap Send Solve](#) is the smartphone app the Council offers to help make reporting issues easy, and it is still possible to [report issues online](#), by calling Council on 03 941 8999 or visiting one of the Council's [Service centres](#).

3.5.3 Planned roadworks and closures

Planned roadworks and closures are indicated on the map at [this link](#), which includes those related to contractors as well, while Start Work Notices (SWN) as noted in the following section relate to work being carried out by the Council.

3.5.4 Traffic count data

Vehicle traffic count data collected by the Council for some key locations is displayed at these links for [signalised intersections](#) and [link roads](#).

4. Advice Provided to the Community Board

4.1 Start Work Notices (SWN)

SWN relating to the Board area are separately circulated to the Board. All Board area and city-wide start work notices can be found at [this link](#). Recent SWN relating to the Board area are:

- Edgar MacIntosh Park – path renewals
- Southwark Street – tree planting & parking removal
- Condell Avenue - water supply mains & sub-mains renewal
- Hagley Park - netball court path renewal
- Raglan Street – wastewater renewals
- Flockton Street – borehole drilling
- Innes Road – night works
- Edgware Road - contaminated soil removal

4.2 Graffiti Snapshot





The Graffiti Snapshot for April 2023 can be found as **Attachment E** to this report. The Council also provides information on graffiti, including tips to prevent it, and about becoming a Graffiti Programme volunteer, at [this link](#).

4.3 Memoranda

Memoranda related to matters of relevance to the Board have been separately circulated for the Board's information and are listed below.

- Orion: Orion Strengthening our Network update - MacKenzie Avenue works (circulated 8 June 2023)
- Orion: Strengthening our Network update and Work Notice - works on MacKenzie Avenue, Ferry Road and Linwood Avenue (circulated 1 June 2023)
- Orion: Strengthening our Network update and Work Notice - works on MacKenzie Avenue, Ferry Road and Linwood Avenue (circulated 25 May 2023)
- CCC: Dog registration reminder (circulated 24 May 2023)
- CCC: Trafalgar Street pump station land contamination (circulated 17 May 2023)
- CCC: Mairehau Drain Timber Lining Renewal Replacement Tree Planting (circulated 15 May 2023)
- Orion: Strengthening our Network update and Work Notice - works on MacKenzie Avenue (circulated 12 May 2023)

Attachments Ngā Tāpirihanga

No.	Title	Reference	Page
A 	Youth Development Fund Grant under Delegation for Mackenzie Bailey-McDowell	23/801508	51
B 	Youth Development Fund Grant under Delegation for Kaia Turner	23/857234	53
C 	Customer Service Request Report - April 2023	23/802460	55
D 	Customer Service Request Report - May 2023	23/897582	56
E 	Graffiti Snapshot - April 2023	23/778193	57

Signatories Ngā Kaiwaitohu

Authors	Mark Saunders - Community Board Advisor Lyssa Aves - Support Officer Trevor Cattermole - Community Development Advisor Stacey Holbrough - Community Development Advisor
Approved By	Emma Pavey - Manager Community Governance, Papanui-Innes-Central Matthew McLintock - Manager Community Governance Team Matthew Pratt - Acting Head of Community Support and Partnerships

Memos



Memo

Date: 23 May 2023
From: Stacey Holbrough Community Development Adviser
To: Emma Pavey Community Governance Manager
Cc: Lyssa Aves – Community Support Officer
Reference: 23/768376

2022-23 Positive Youth Development Application from McKenzie Bailey-McDowell

1. Application Details

Date of Decision Meeting: 23 May 2023

Venue: Papanui Library and Service Centre

Date Application Received: 11 May 2023

Applicant: McKenzie Bailey-McDowell

Application Assigned to: Stacey Holbrough, Community Development Adviser

Total Budget Costs: \$7,000

Funding Requested: \$3,000

Staff Recommendations: That the following is paid:

- \$350 for McKenzie Bailey -McDowell

2. Background

- 2.1 This Positive Youth Development Application is from the 2022-23 Positive Youth Development Fund for McKenzie Bailey McDowell to travel with the New Zealand Under 18 Junior White Sox to the United States of America (California, Colorado and Kanas) on 10 June 2023 to 28 June 2023.
- 2.2 Bailey is a 17-year student that lives in St Albans.
- 2.3 Bailey has been playing softball since she was nine years old and is a pitcher and out-fielder.
- 2.4 Bailey has been fundraising for her trip (selling firewood, quiz nights, sponsorship tee shirts) and applied to other funders (Te Kiwai and Te Puna Kokiri)
- 2.5 When not playing softball, Bailey enjoys and performs kapa haka and spending time with whanau and friends.

Memos



3. Summary

- 3.1 Staff recommend \$350 from the 2022–23 Positive Youth Development Fund to McKenzie Bailey McDowell to travel with the New Zealand Under 18 Junior White Sox to the United States of America (California, Colorado and Kanas) on 10 June 2023 to 28 June 2023.

4. Decision of Community Governance Manager – Emma Pavey

- 4.1 Approved.

Attachments Ngā Tāpirihanga

There are no attachments to this report.

Signatories Ngā Kaiwaitohu

Author	Stacey Holbrough - Community Development Advisor
Approved By	Emma Pavey - Manager Community Governance, Papanui-Innes-Central

Memos

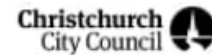

Memo

Date: 1 June 2023
From: Stacey Holbrough Community Development Adviser
To: Emma Pavey Community Governance Manager
Cc: Lyssa Aves Support Officer
Reference: 23/846552

2022- 23 Positive Youth Development Application

1. Application Details

Date of Decision Meeting: 1 June 2023
Venue: Papanui Library and Service Centre
Date Application Received: 18 May 2023
Applicant: Kaia Turner
Application Assigned to: Stacey Holbrough
Total Budget Costs: \$9,780
Funding Requested: \$5,000
Staff Recommendations: That the following is paid:

- \$300 for Kaia Turner

2. Background

- 2.1 This Positive Youth Development application is from the Burnside High School for Kaia Turner, to attend and perform on the 'She Shines On' dance tour in Los Angeles, United States of America in October 2023.
 - 2.2 She Shines On is a dance tour company on a mission to inspire young women's confidence globally. Tours are designed to build self-esteem and give them the opportunity to dance on an international stage.
- Kaia Turner**
- 2.3 Kaia resides in Redwood and attends Burnside High School. Kaia has trained and teaches to better her skills and develop as a dancer. She has performed and competed at regionals, nationals and travelled internationally to Sydney Australia for Hip Hop Worlds. Kaia is excited for the 'She Shine On' opportunity and thinks this is a dream come true experience and will be life changing for her.

Memos



3. Summary

- 3.1 Staff recommend \$300 from the 2022 – 23 Positive Youth Development Fund to Burnside High School for Kaia Turner to attend and perform on the ‘She Shines On’ dance tour in Los Angeles, United States of America in October 2023.

4. Decision of Community Governance Manager – Emma Pavey

- 4.1 Approved.

Attachments Ngā Tāpirihanga

There are no attachments to this report.

Signatories Ngā Kaiwaitohu

Author	Stacey Holbrough - Community Development Advisor
Approved By	Emma Pavey - Manager Community Governance, Papanui-Innes-Central

Ticket Report

01 04 2023 - 30 04 2023

Papanui-Innes-Central

Tickets Reported in April 2023

3922

Reported Tickets last ...

Status as of Report Date

Open

1169

Closed/Resolved

2753

Channels

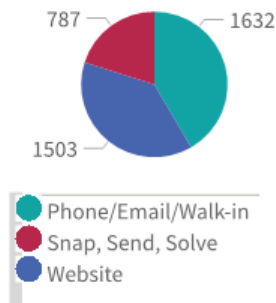

Currently Open Tickets*

4983

Open Tickets all

10

avg open ticket age (days)

25% of open tickets are less than 25 days old

50% of open tickets are less than 117 days old

75% of open tickets are less than 276 days old

*Open as of report date, reported all time

Top 15 Incident Categories

Central Innes Papanui

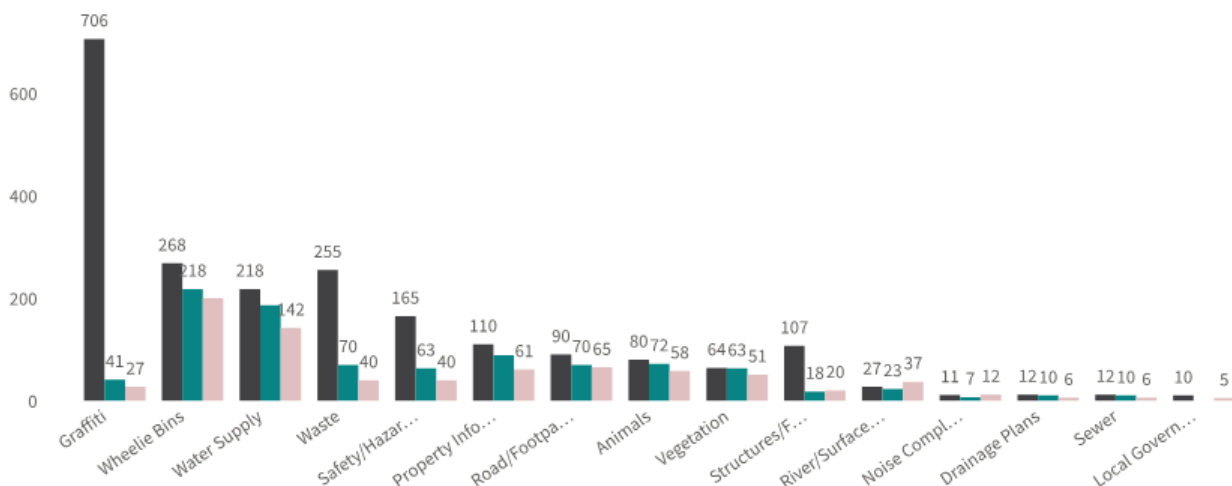

Top 10 Object Categories

# Tickets	ObjectCategory
774	Graffiti
350	Water Leak
308	Litter
255	Bin Not Collected
186	Damaged Bin
108	Missing Bin
98	Residential LIM
97	Trees
94	Water Supply
74	Sweeping

Report date:
01 May 2023

Ticket Report

01 05 2023 - 31 05 2023

Papanui-Innes-Central

Tickets Reported in May 2023

4976

Reported Tickets last ...

Status as of Report Date

Open

998

Closed/Resolved

3978

Channels

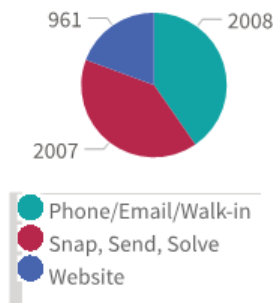

Currently Open Tickets*

4801

Open Tickets all

12

avg open ticket age (days)

25% of open tickets are less than 27 days old

50% of open tickets are less than 119 days old

75% of open tickets are less than 297 days old

*Open as of report date, reported all time

Top 15 Incident Categories

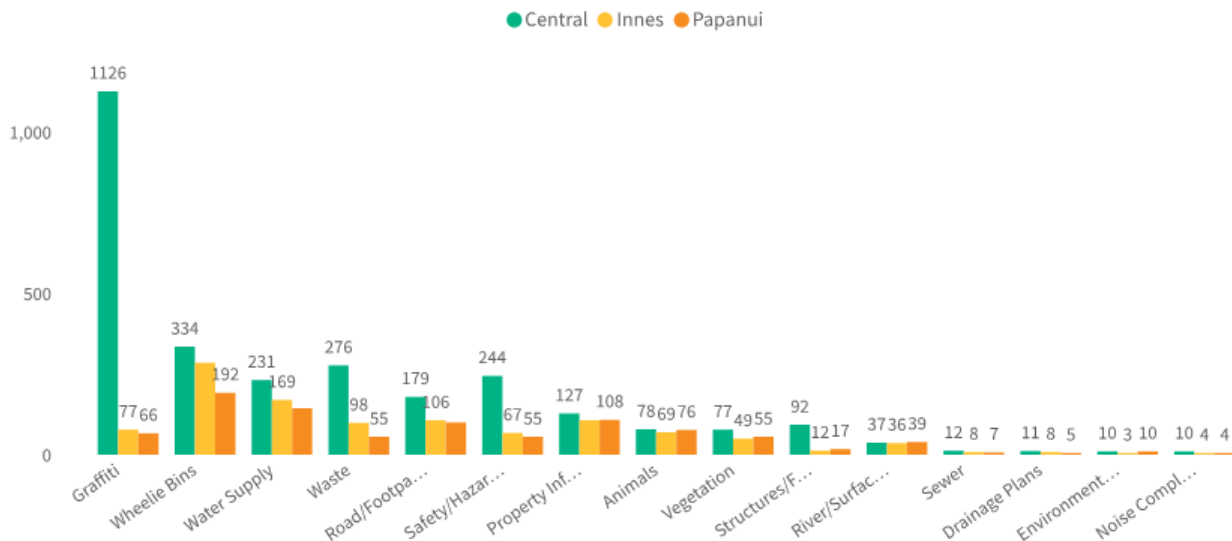

Top 10 Object Categories

# Tickets	ObjectCategory
1269	Graffiti
385	Litter
327	Water Leak
286	Bin Not Collected
194	Damaged Bin
140	Sweeping
124	Missing Bin
114	Residential LIM
110	Residential Property Files
90	Trees

Report date:
02 Jun 2023

GRAFFITI SNAPSHOT

April 2023

Ward & Suburb Insights



Ward Reporting

This is an indication (compared to the previous month) of how active our citizens are. Several people may report the same "tag" so this is not the best way to determine the amount of graffiti present.

Ward	# of Tickets - Latest Month	# of Tickets - Previous Month	% Monthly Change
Banks Peninsula	10	35	-71%
Burwood	44	59	-25%
Cashmere	61	74	-18%
Central	697	586	19%
Coastal	132	186	-29%
Fendalton	74	39	90%
Halswell	85	42	102%
Harewood	35	29	21%
Heathcote	202	174	16%
Hornby	36	39	-8%
Innes	40	47	-15%
Linwood	59	55	7%
Papanui	27	27	0%
Riccarton	109	59	85%
Spreydon	143	104	38%
Waimairi	37	13	185%
Total	1,791	1,568	14%

Ward Removal

This is an indication (compared to the previous month) of how much graffiti has been removed. This gives a better indication of the amount of graffiti present.

Ward	Cleaned Graffiti latest month - mtrs2	Cleaned Graffiti previous month - mtrs2
Banks Peninsula	20	272
Burwood	115	126
Cashmere	122	103
Central	2,409	2,780
Coastal	377	777
Fendalton	339	60
Halswell	34	253
Harewood	120	173
Heathcote	1,008	2,038
Hornby	59	200
Innes	78	91
Linwood	108	275
Papanui	21	58
Riccarton	138	90
Spreydon	506	228
Waimairi	331	29
Total	5,783	7,551

Reporting Hot Spots

Streets/Locations with the most reported graffiti

Street	# of Tickets - Latest Month	# of Tickets - Previous Month
Colombo Street	21	9
Barnett Park Conservation	12	
Avon Riverbank Central City	11	5
Cashel Street	11	3
Hagley Park South	11	11
Christchurch Southern Motorway, Christchurch Southern to Christchurch Southern	9	1
Hereford Street	9	4
Margaret Mahy Family Playground	9	1
St Asaph Street	9	2
Wordsworth Street, Orbell to Durham	9	
71 Main South Road, Sockburn, Christchurch 8042, New Zealand	8	
Avon Corridor 1 RRZ Land	8	3
Barbadoes Cemetery	8	1
Barrington Street, MacAnn to Jerrold	8	
Carlyle Street, Buchan to Gasson	8	
Gloucester Street	8	4

Removal Hot Spots

Locations with the most graffiti removed (m2)

Street	Cleaned Graffiti Square Metres
Club Lane \ Oxford Terrace, Central City	216
Christchurch Southern Motorway, Christchurch Southern to Christchurch Southern	192
Kendal Avenue, Sledmere to Cranbrook	176
Waltham Road \ Barbadoes Street, Sydenham	127
Lismore Street	110
Sevenoaks Drive, Derwent to Grahams	110
Marylands Reserve	109
Barbadoes Street \ Coventry Street, Central City	103
Madras Street \ St Asaph Street, Central City	90
Colombo Street \ Lawson Street, Sydenham	90
Ferry Esplanade Reserve	80
Moorhouse Avenue \ Waltham Road, Sydenham	80
Armagh Street \ Manchester Street, Central City	79
Springbank Street, Wairakei to Sandringham	79
Armagh Street, Huanui to Madras	73
Tunnel Road, Tunnel to Tunnel	72
Cracraft Reserve	71
Falsgrave Street \ Lismore Street, Waltham	70

GRAFFITI SNAPSHOT

April 2023

Further Insights

Reporting Activity

Reporter Type	Total
Non Volunteer	714
Individual Volunteer	591
Group Volunteer	271
Friend Volunteer	215
Total	1,791

% of Reports made by Volunteers



Monthly Draw Winner: Cody

Top 5 Volunteer Reporters

Luis (157 Reports)
Peter
Graeme
Jo
Jeremy

Most reported TAG

Locations and details of these TAGS are forward to the Police each month.

KP/KAEPE

AGONY

RAVIOLI

Reports by Asset Type

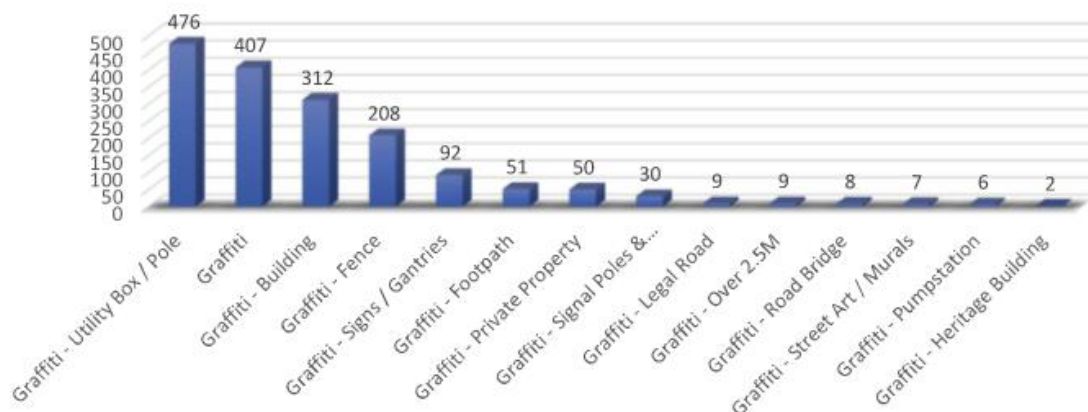

From the Police

	Age Group	Proceeding Type	Area
1	18+	Court Action	ChCh Metro
2	18+	Court Action	ChCh South

New Murals



Artist: Kophie Hulsbosch

A special commission for a friend, in conjunction with Urban Regeneration and 2degrees.

"Two Realities"

It touches on the two realities that we live in when it comes to racism

11. Elected Members' Information Exchange Te Whakawhiti Whakaaro o Te Kāhui Amorangi

This item provides an opportunity for Board Members to update each other on recent events and/or issues of relevance and interest to the Board.

Karakia Whakamutunga

Unuhia, unuhia Unuhia ki te uru tapu nui Kia wātea, kia mā mā, te ngākau, Te tinana te wairua i te ara takatā Koia rā e Rongo, whakairia ake ki runga Kia tina! TINA! Hui e! TĀIKI E!	<i>Draw on, draw on, Draw on the supreme sacredness To clear, to free the heart, the body and the spirit of mankind Rongo, suspended high above us (i.e. in 'heaven') Draw together! Affirm!</i>
--	--