

Waimāero
Fendalton-Waimairi-Harewood Community Board
MINUTES ATTACHMENTS

Date: Monday 8 July 2024
Time: 4.30 pm
Venue: Boardroom, Fendalton Service Centre,
Corner Jeffreys and Clyde Roads, Fendalton

TABLE OF CONTENTS NGĀ IHIRANGI	PAGE
5.1. Deputations by Appointment - Westburn School	
A. Westburn Te Kura o Hereora Student Presentation.....	3

Waimairi Rd / Grahams Rd Roundabout

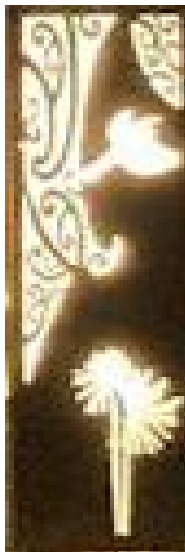

Westburn School
Te Kura O Hereora

Student Voice

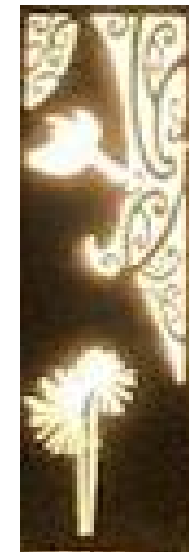

*Waimairi Rd/
Grahams Rd
Roundabout*

Problems

- *Cars drive too fast*
- *It's difficult to cross*
- *People can get hit trying to cross*
- *Some vehicles don't correctly use their indicators so pedestrians don't know which direction they are going in.*

Interviews with daily users

- *The speed cushion pads have helped slow traffic*
- *The yellow handles have little impact. They are not strong enough and have been bent by cars, or broken completely.*
- *Near misses have occurred*
- *If you're cycling or even using a scooter it's nearly impossible to get through at rush hours :
8.00-9am and 3-3.30pm*

Our wishes

- *Permanent speed bumps or a raised entry and exit for the roundabout*
- *Pedestrian crossings across all entry and exit points*
- *Education for children about how to cross the roundabout safely, and to be mindful of drivers not using their indicators correctly*
- *Clear signage saying 'Slow, children crossing'*

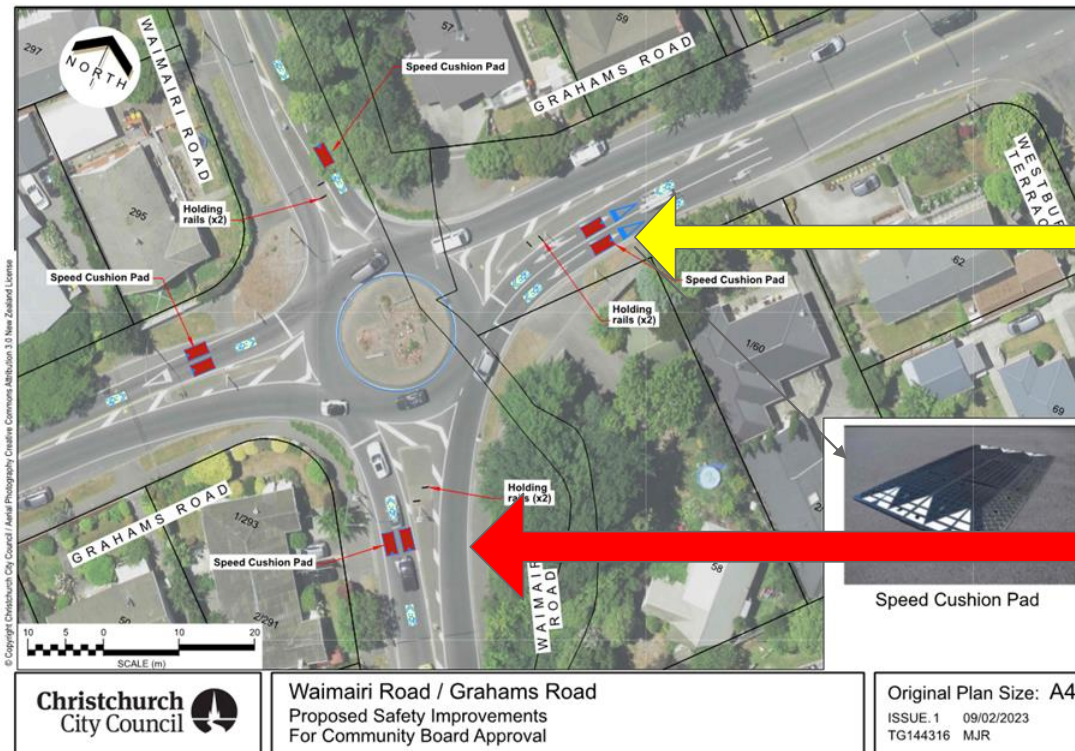

Signage

X4 permanent
speed bumps

X4 pedestrian
crossings and
lights

Why we need to help

- *People drive too fast. It is scary.*
- *We don't want people to be afraid to cross the road*
- *It is a life skill to cross a road safely, help improve this one for people of all ages can cross the road safely.*

*Thank you for considering our
child point of view before making
your decision.*

*It really shows how much you care
about the safety of children when
thinking about permanent changes
to this intersection.*



Westburn School
Te Kura O Hereora