Waitai Coastal-Burwood-Linwood Community Board Information Session/Workshop AGENDA

Notice of Information Session/Workshop:

A Waitai Coastal-Burwood-Linwood Community Board Information Session/Workshop will be held on:

Date: Thursday 27 June 2024
Time: 3.30 pm
Venue: Boardroom, Corner Beresford and Union Streets,
New Brighton

Membership

Chairperson	Paul McMahon
Deputy Chairperson	Jackie Simons
Members	Tim Baker
	Kelly Barber
	Celeste Donovan
	Alex Hewison
	Yani Johanson
	Greg Mitchell
	Jo Zervos

24 June 2024

Principal Advisor

Chris Turner-Bullock
Manager Community Governance,
Coastal-Burwood-Linwood
Tel: 941 8233

Cindy Sheppard
Community Board Advisor
941 6547

cindy.sheppard@ccc.govt.nz
www.ccc.govt.nz

Note: This forum has no decision-making powers and is purely for information sharing.

To watch the meeting live, or a recording after the meeting date, go to:

<https://www.youtube.com/channel/UCl96HGy4yTuHdxoX3617V0g>

To view copies of Agendas and Notes, go to:

<https://www.ccc.govt.nz/the-council/meetings-agendas-and-minutes/>



TABLE OF CONTENTS NGĀ IHIRANGI

Karakia Timatanga	3
-------------------------	---

1. Apologies Ngā Whakapāha	3
----------------------------------	---

INFORMATION SESSION ITEMS

2. Tsunami Information Session	5
--------------------------------------	---

The time allocated for this briefing is 45 minutes.

3. Council Events Process	17
---------------------------------	----

The time allocated for this briefing is 30 minutes.

4. #67989 Improving Bromley's Roads - Combined Draft Transport Action Plan Information workshop.....	19
---	----

The time allocated for this briefing is 60 minutes.

5. Thomson Park Playground Renewal.....	21
---	----

The time allocated for this briefing is 30 minutes.

Karakia Whakamutunga

Karakia Tīmatanga

Whakataka te hau ki te uru	Cease the winds from the west
Whakataka te hau ki te tonga	Cease the winds from the south
Kia mākinakina ki uta	Let the breeze blow over the land
Kia mātaratara ki tai	Let the breeze blow over the ocean
E hī ake ana te atakura	Let the red-tipped dawn come with a sharpened air.
He tio, he huka, he hau hunga	A touch of frost, a promise of a glorious day.
Tihei mauri ora!	

1. Apologies Ngā Whakapāha

At the close of the agenda no apologies had been received.



2. Tsunami Information Session

Reference Te Tohutoro: 24/998495
Presenter(s) Te Kaipāhō : Keygan Huckleberry, CDEM Planning Coordinator
Rachel Hunt, CDEM Community Resilience Coordinator

1. Detail Te Whakamahuki

Timing	This information session is expected to last for 45 minutes.
Purpose / Origin of the Information Session	This session is to inform the Board of the Christchurch tsunami hazards. This session was requested by the Board.
Confidentiality	The workshop and any shared information are not confidential.
Background	Following the 26 October 2023 Waitai Coastal–Burwood–Linwood Board briefing regarding emergency evacuation and planning in the Boards area, the Board has requested an information session specifically on tsunamis.
Key Issues	Not Applicable
Next Steps	Not Applicable
Useful Links	

Attachments Ngā Tāpirihanga

No.	Title	Reference	Page
A	Waitai Coastal-Burwood-Linwood Tsunami Presentation	24/1062431	6

Table 1

Signatories Ngā Kaiwaitohu

Authors	Keygan Huckleberry - CDEM Planning Coordinator Cindy Sheppard - Community Board Advisor
Approved By	Brenden Winder - Manager Civil Defence & Emergency Management

Tsunami Risks & Impacts



Christchurch Civil Defence
Emergency Management

Tsunami hazards

A tsunami can be defined as the sudden mass displacement of water

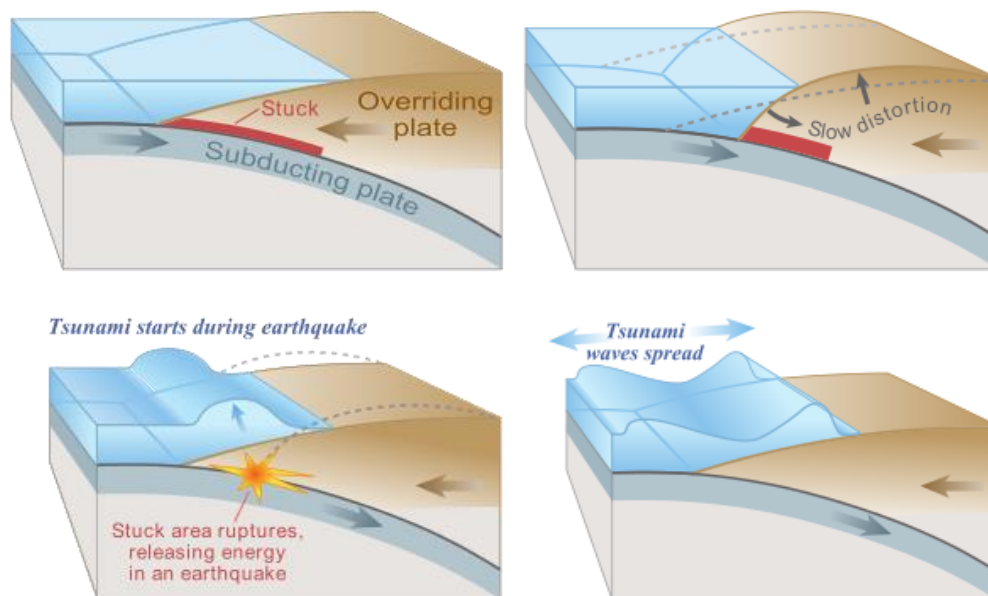

Tsu
Harbour

nami
wave

Tsunami hazards can be generated by:

- Earthquakes
- Landslides
- Volcanoes
- Meteorite impacts

Tsunami hazards



Locally generated:

- Originate from NZ's continental shelf
- Take less than 1 hour to reach NZ
- Observe and respond to natural warning signs

Regionally generated:

- Originate from the southwest Pacific
- Take between 1 and 3 hours to reach NZ
- Potential for official warnings to be sent out

Distally generated:

- Originate from around the Pacific Ocean
- Take more than 3 hours to reach NZ
- Time for official warnings to be sent out

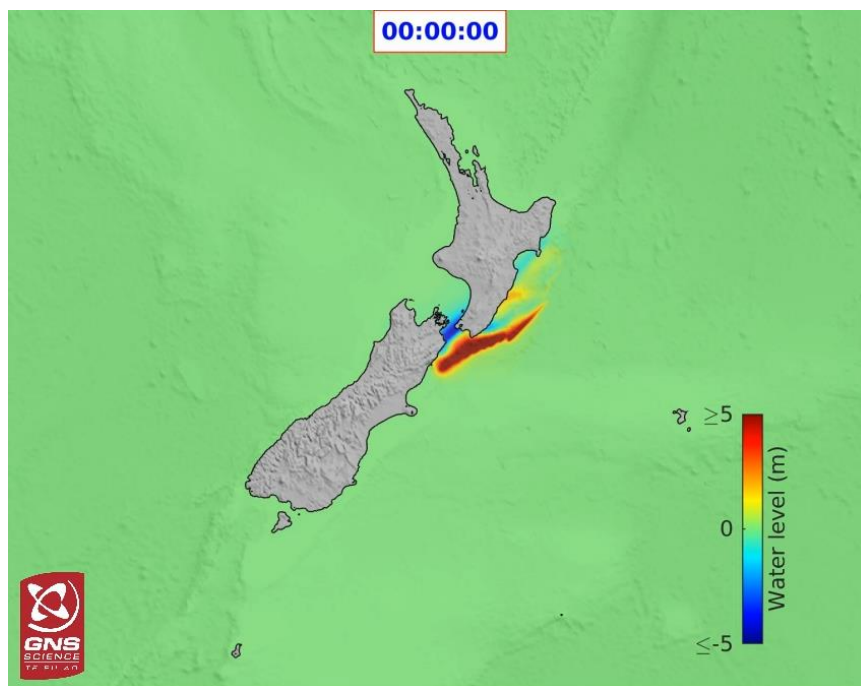

Locally generated tsunami:

- Southern Hikurangi Trench
- Magnitude 9.0 earthquake
- Reaches Christchurch in 1 hour

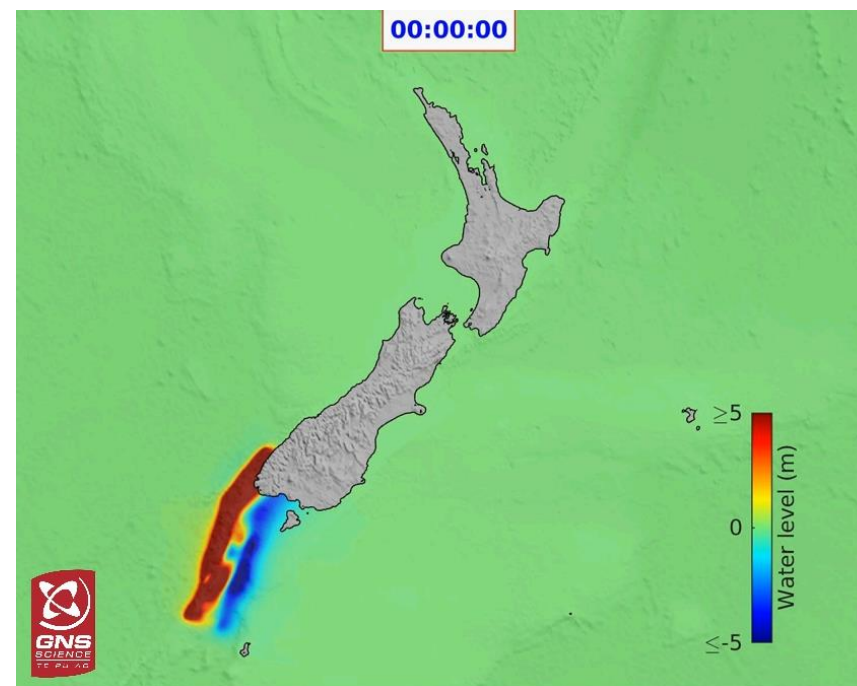

Locally generated tsunami:

- Puysegur Trench
- Magnitude 9.3 earthquake
- Reaches Christchurch in 3 hours

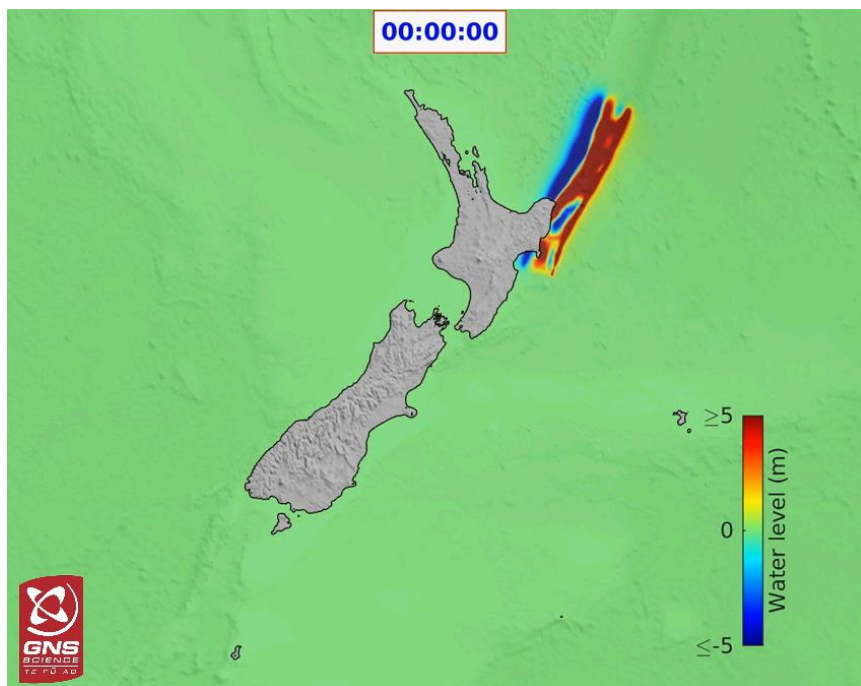

Regionally generated tsunami:

- South of Kermadec Islands
- Magnitude 9.3 earthquake
- Reaches Christchurch in 2 hours

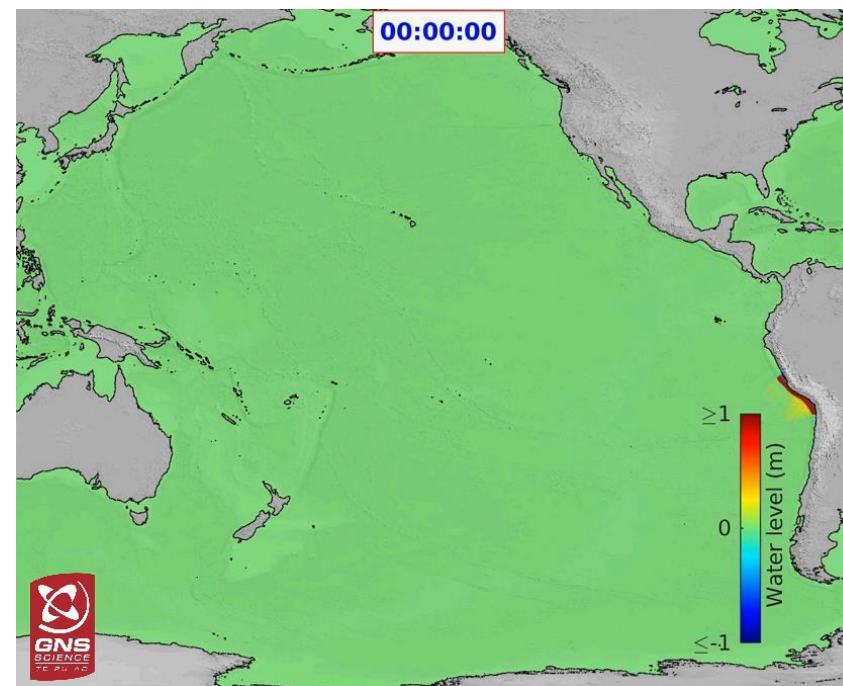

Distally generated tsunami:

- West coast of South America
- Magnitude 9.45 earthquake
- Reaches Christchurch in 15 hours

IF AN EARTHQUAKE IS
LONG OR
STRONG,
GET GONE



Christchurch Civil Defence
Emergency Management

Christchurch
City Council 

TYPES OF TSUNAMI WARNING

NATURAL



**A long or strong
earthquake**



Sea level change



**Unusual noises
from the sea**



Christchurch Civil Defence
Emergency Management



Official tsunami warnings

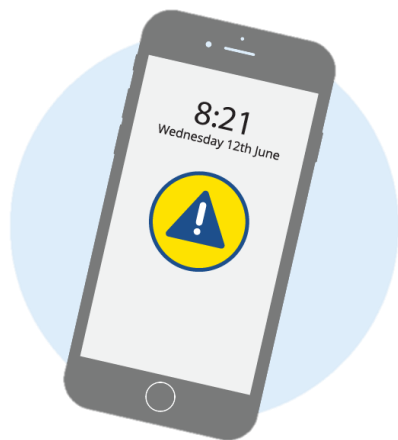

Emergency Mobile Alerts (EMAs)



Websites and Social Media

- ccc.govt.nz
- cdemcanterbury.govt.nz
- getready.govt.nz



TV and Radio

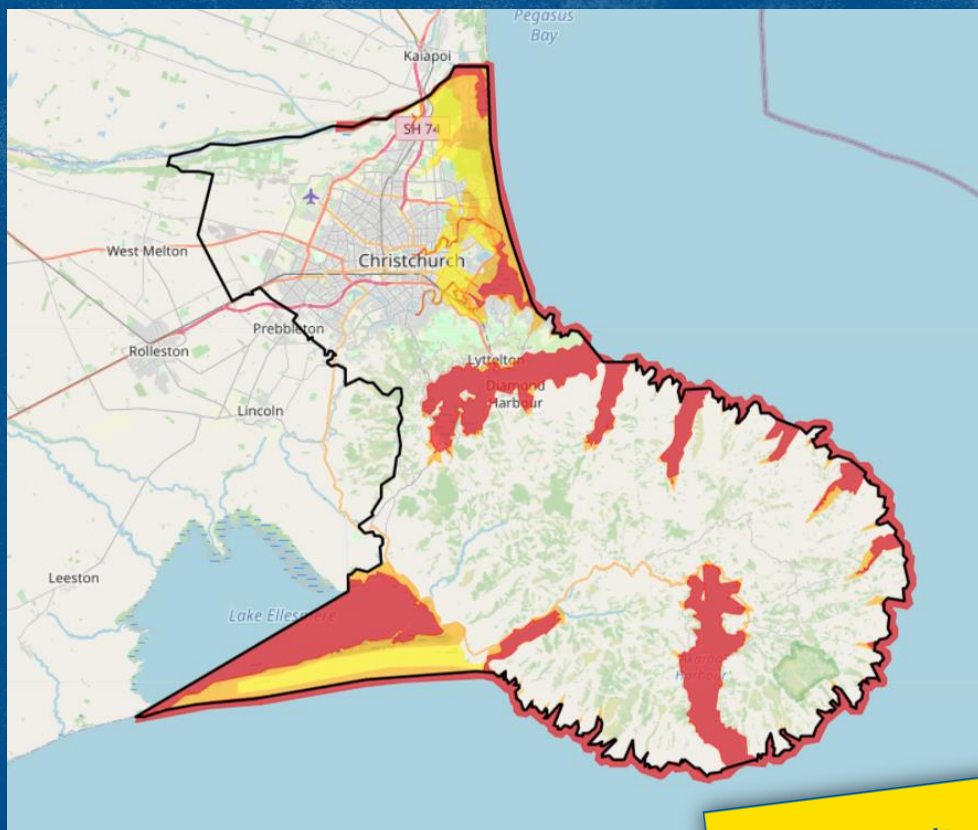

ccc.govt.nz/tsunami



Christchurch Civil Defence
Emergency Management

Christchurch
City Council



Tsunami evacuations



Walk or cycle if
you are able to



Only drive if you really need to –
leave roads clear for Emergency
Services and those who can't
walk or cycle



Have a grab bag ready



Get to know your neighbours,
can you support others?



Emergency Services have limited time

3. Council Events Process

Reference Te Tohutoro: 24/714629

Lucy Blackmore, Manager Events and Arts, Tanya Cokojic Events

Presenter(s) Te Kaipāhō: Partnerships Team Leader, Marc Royal, Events Production Team Leader

1. Detail Te Whakamahuki

Timing	This information session is expected to last for 30 minutes.
Purpose / Origin of the Information Session	The purpose of this presentation is to inform members of the Waitai Coastal-Linwood-Burwood Community Board on the event management and consenting processes for events specifically related to New Brighton.
Confidentiality	The workshop and any shared information are not confidential.
Background	<p>The Council Events Team provide event permits for events on public land.</p> <p>The Event Partnerships Advisor manages the application process, including booking event spaces and coordinating aspects of delivery and stakeholder communications with the event organisers.</p> <p>Council-produced events follow the same consenting process.</p>
Key Issues	<ul style="list-style-type: none">Clarification on management aspects of event delivery and consenting.
Next Steps	<ul style="list-style-type: none">Presentation to the Waitai Coastal-Linwood-Burwood Community Board on the Event Process.Any additional feedback will be taken into consideration for future process improvement.
Useful Links	<ul style="list-style-type: none">Event-Permit-Guidelines.pdf (ccc.govt.nz).

Attachments Ngā Tāpirihanga

There are no attachments to this coversheet.

Signatories Ngā Kaiwaitohu

Author	Lucy Blackmore - Manager Events and Arts
Approved By	Jacquie Hibbs - Manager Active Recreation

4. #67989 Improving Bromley's Roads - Combined Draft Transport Action Plan Information workshop

Reference Te Tohutoro: 24/846809

Peter Bawden, Senior Project Manager •INTR Project Management,

Presenter(s) Te Kaipāhō: Peter Rodgers, Transport Network Planner •INTR Asset Planning,
Stacey Lloyd, Principal Transportation Engineer, Stantec

1. Detail Te Whakamahuki

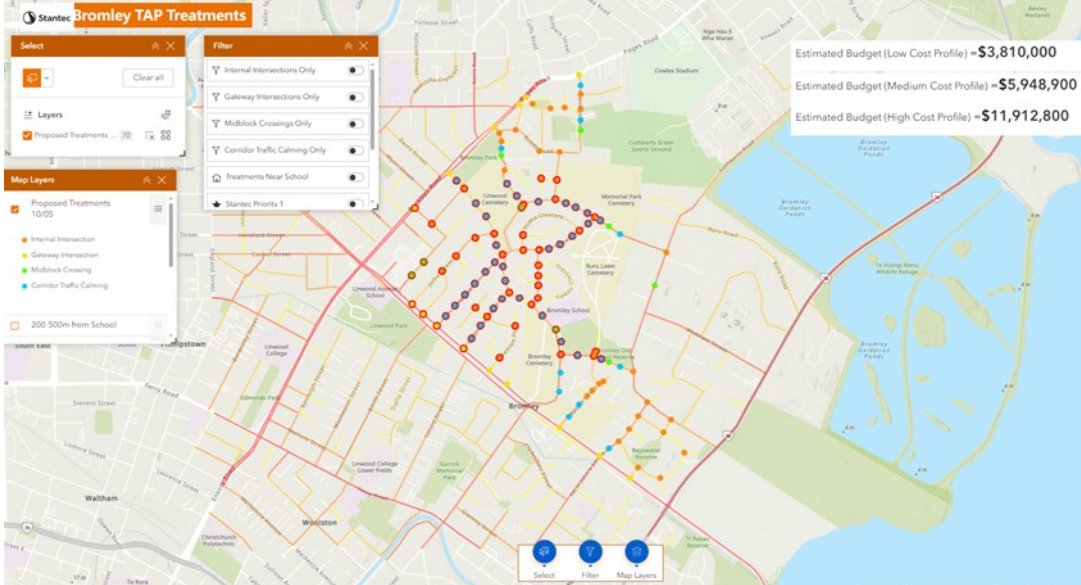
Timing	This workshop is expected to last for 60 minutes.
Purpose / Origin of the Workshop	<p>The purpose of the workshop is to provide the Community Board information on the status of the Bromley Transport Action Plan and inform on the analysis methodology and prioritisation of interventions available against potential funding streams.</p> <p>Presenters will introduce a GIS based interactive intervention selection tool aimed at providing opportunity to affect / refine intervention choice.</p>
Confidentiality	The workshop and any shared information is not confidential.
Background	<p>The Bromley Transport Action Plan seeks to identify key transport issues within the Bromley urban area, focusing predominantly on the residential areas. Taking into account feedback from public engagement (in particular vehicle speeds and route choice of HCVs), and analysis of transport matters, design consultants have developed a suite of interventions with high level costings, prioritised for implementation subject to budget caps.</p> <p>An interactive GIS platform has been developed to support refinement of options (screen shot examples below). The design team will present the platform and facilitate the interactive session on intervention choice refinement.</p> 

Key Issues	<ul style="list-style-type: none">• Which type of intervention preferred (lower cost transitional / temporary type or permanent higher cost variant).• Available budgets for interventions.
Next Steps	<ul style="list-style-type: none">• Compile workshop inputs and outcomes.• Update Action Plan Report and addendum.• Draft report to Transport Steering Group, proposed interventions for construction within current budget and proposed prioritised programme for future years.• Decision report to Community Board for approval.
Useful Links	<ul style="list-style-type: none">• N/A.

Attachments Ngā Tāpirihanga

There are no attachments to this coversheet.

Signatories Ngā Kaiwaitohu

Authors	Peter Bawden - Senior Project Manager Peter Rodgers - Transport Network Planner
Approved By	Jacob Bradbury - Manager Planning & Delivery Transport Lynette Ellis - Head of Transport & Waste Management



5. Thomson Park Playground Renewal

Reference Te Tohutoro: 24/964339
Presenter(s) Te Kaipāhō : Barbara Heise, Operations Manager – Parks Development & Megan Carpenter, Team Leader Parks & Recreation Planning

1. Detail Te Whakamahuki

Timing	This information session is expected to last for 30 minutes.
Purpose / Origin of the Information Session	<p>The purpose of this workshop is to provide additional information on the play equipment renewal at Thomson Park and wider playground renewal programme for the Coastal Ward.</p> <p>The Community Board Resolved CCBCC/2024/00054 on 6 May 2024 following a petition from the Community around the renewal of play equipment at Thomson Park.</p> <p>That the Waitai Coastal-Burwood-Linwood Community Board:</p> <ol style="list-style-type: none">1. Receives the petition.2. Requests that the Parks Staff work with the Board to create a larger footprint for the replacement playground to accommodate a custom module (in addition to those already purchased).3. Requests staff prepare a report with options for funding the additional module;<ol style="list-style-type: none">a. That these options include reordering of playground renewals within the Coastal Ward.b. That the advice also includes the schedule of renewals for the local play space renewal budget in the Coastal ward, the amount allocated, and the year allocated. <p>Staff want to have a discussion with the Board prior to providing any formal reports.</p>
Confidentiality	The workshop and any shared information are not confidential.
Background	<ul style="list-style-type: none">• During a routine playground inspection in December 2023, safety concerns over the play equipment at Thomson Park were identified, prompting the commission of an external inspection of the entire playground. The subsequent playground inspection report highlighted various safety issues concerning both the swing and the large module.<p>The swing set was removed subsequently. Repairs were undertaken on the large module to allow for it to remain over the summer months, including the “I love Brighton” event, but this has also been removed since.</p>• To replace the two items, Council staff identified “like for Like” replacements and approval for the works was provided under delegation by the Project Sponsor. “Like for like” renewal aims to provide the same or similar play

	<p>elements as the items that are being replaced while adhering to the New Zealand Playground Standards NZS5828:2015.</p> <ul style="list-style-type: none">• The new equipment has been ordered and is expected to be delivered in July 2024 for installation shortly after.• Any option beyond the approved scope of works is currently unfunded and would require re-prioritisation of other playground renewals or allocation of alternative funds.• To inform the discussion to accommodate and fund an additional module, the below table shows the proposed works in project ID 73980 – Waitai Coastal-Burwood-Linwood Local Play Space Renewals. There are no other play space renewals scheduled in the Waitai Coastal-Burwood-Linwood Board area. <table><tr><th></th><th>FY25</th><th>FY26</th><th>FY27</th><th>FY28</th><th>FY26</th></tr><tr><td>Bolero Reserve & Curzon Reserve – Play Space Renewal (Coastal)</td><td>\$1,446</td><td>\$11,550</td><td>\$60,000</td><td>\$108,000</td><td></td></tr><tr><td>Arden Reserve – Play Space Renewal (Coastal)</td><td></td><td></td><td>\$21,638</td><td>\$124,563</td><td></td></tr><tr><td>Aranui Playground – renew modular (Linwood)</td><td></td><td></td><td></td><td>\$15,000</td><td>\$100,970</td></tr><tr><td>Rawhiti Domain – playground beside New Brighton Catholic (Coastal)</td><td></td><td></td><td></td><td></td><td>\$100,000</td></tr><tr><td>Total</td><td>\$1,446</td><td>\$11,550</td><td>\$81,638</td><td>\$247,563</td><td>\$200,970</td></tr></table> <ul style="list-style-type: none">• The priorities in the renewal list are subject to change as more condition assessment come in. For example, there is a playground in FY28/29 which is likely to be swapped with Aranui Playground as it is in poorer condition.• The current renewal works are being funded from project ID 64749 – Community Parks Play Item Renewals. This is a citywide budget to allow for renewals of individual play items and safety surface renewals in a play space where the rest of the play equipment is in good condition. \$71,110 (21%) of the FY24 budget and \$112,800 (31%) of the FY25 budget have been allocated to the renewal of the Thomson Park play equipment.		FY25	FY26	FY27	FY28	FY26	Bolero Reserve & Curzon Reserve – Play Space Renewal (Coastal)	\$1,446	\$11,550	\$60,000	\$108,000		Arden Reserve – Play Space Renewal (Coastal)			\$21,638	\$124,563		Aranui Playground – renew modular (Linwood)				\$15,000	\$100,970	Rawhiti Domain – playground beside New Brighton Catholic (Coastal)					\$100,000	Total	\$1,446	\$11,550	\$81,638	\$247,563	\$200,970
	FY25	FY26	FY27	FY28	FY26																																
Bolero Reserve & Curzon Reserve – Play Space Renewal (Coastal)	\$1,446	\$11,550	\$60,000	\$108,000																																	
Arden Reserve – Play Space Renewal (Coastal)			\$21,638	\$124,563																																	
Aranui Playground – renew modular (Linwood)				\$15,000	\$100,970																																
Rawhiti Domain – playground beside New Brighton Catholic (Coastal)					\$100,000																																
Total	\$1,446	\$11,550	\$81,638	\$247,563	\$200,970																																
Key Issues	<ul style="list-style-type: none">• Concerns have been expressed that the new play equipment is not meeting the expected service levels (capacity) and does not include a tunnel element.																																				
Next Steps	<ul style="list-style-type: none">• Staff to discuss options with Community Board for a custom model at Thomson Park.• Installation of the new play equipment (as per approved plan) is scheduled for July/ August 2024, subject to lead time of play equipment.																																				

Useful Links	<ul style="list-style-type: none">Not applicable
--------------	--

Attachments Ngā Tāpirihanga

There are no attachments for this report.

Signatories Ngā Kaiwaitohu

Authors	Barbara Heise – Acting Operations Manager - Parks Development Megan Carpenter - Team Leader Parks & Recreation Planning
Approved By	Al Hardy - Manager Community Parks Rupert Bool - Acting Head of Parks

Karakia Whakamutunga

Kia tau te rangimārie	May the peace
O te Rangi e tū iho nei	of the sky above
O Papatūānuku e takoto nei	Of the earth below
O te Taiao e awhi nei	And the all-embracing universe
Ki runga i a Tātou	Rest upon us all
Tihei Mauriora	Behold, it is life!