

Waimāero
Fendalton-Waimairi-Harewood Community Board
MINUTES ATTACHMENTS

Date: Monday 11 September 2023
Time: 4.30 pm
Venue: Boardroom, Fendalton Service Centre,
Corner Jeffreys and Clyde Roads, Fendalton

TABLE OF CONTENTS NGĀ IHIRANGI	PAGE
4.1. Public Forum - Riccarton House and Bush Trust	
A. Putaringamotu Riccarton Bush Enhancement Project - Plan.....	3
B. Putaringamotu Riccarton Bush Enhancement Project - Project Goals.....	4
8. Avonhead Park surface water management	
A. Officer Presentation - Avonhead Park Surface Water Management.....	5



Pūtaringamotu Riccarton Bush Enhancement Project



THE GROVE
(improved gathering area)

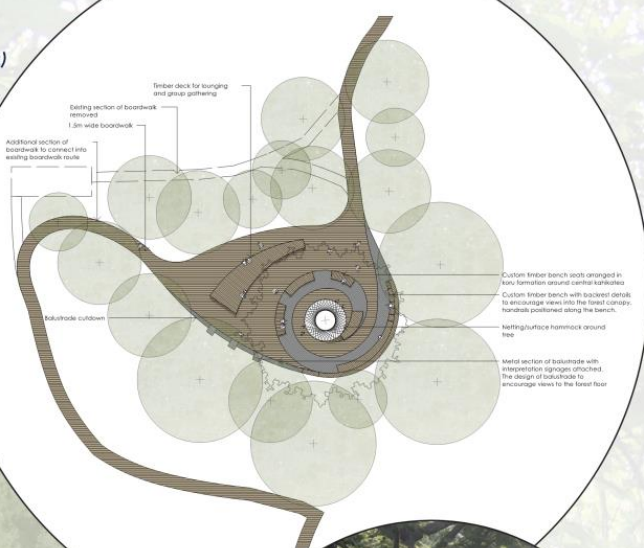

**SOUTH
REST AREA**

NORTH REST
AREA

CHILDREN'S NATURE
LEARNING AREA

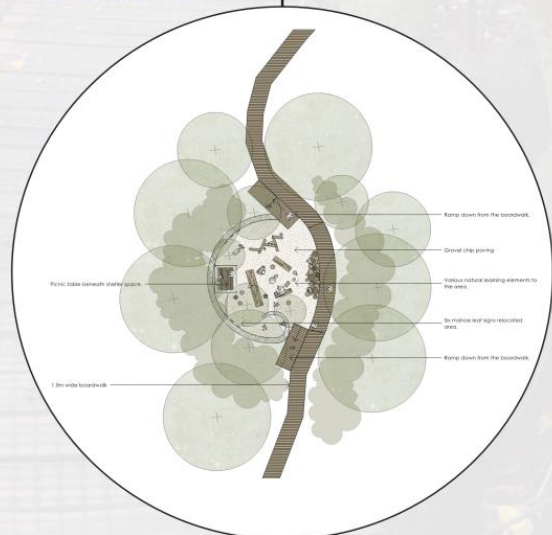

ENTRANCE/WAHAROA
(a celebration of histories)

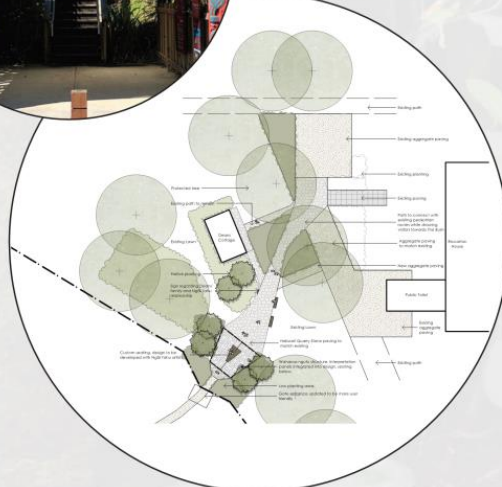

**DONATE
NOW:**





RICCARTON HOUSE & BUSH
PŪTARINGAMOTU

Pūtarīngamotu Riccarton Bush Enhancement Project

- 
1. Creating spaces that support and enable education, learning and connection.
 2. Enhancement of cultural understanding – sharing the full cultural narrative of Pūtarīngamotu with its visitors – the significance and meaning of this special place for Ngāi Tūāhuriri.
 3. Improved accessibility – removal of barriers to increase participation for people with disabilities.
 4. Conservation of native flora and fauna and connection to and valuing of the natural environment of Waitaha/Canterbury.
 5. Optimised access to an experience that supports well-being in multiple ways – enjoying physical activity, connecting with others, moments of wonder and enjoying the little things, mindfulness, and learning new things.

www.riccartonhouse.co.nz

DONATE
NOW:



Avonhead Park

Surface Water Management Proposal

Report to Waimāero Fendalton-Waimairi-Harewood Community Board

11 September 2023

1

Background:

- Three rainfall events in the last 13 months have caused severe flooding on the east side of the park.
- The first, in July 2022, was the wettest month (of any month) on record in Christchurch.
- Subsequent flooding events occurred on 22/23 July 2023 and 16 August 2023.













Investigations and consultation:

- Engagement of park, landscape, planning, storm water and engineering specialists
 - soakage tests
 - water and soil analysis
 - flood water modelling
 - landscape design
- Liaison with Orion
- Liaison with sports clubs
- Information flyer (letter drop and on-line)





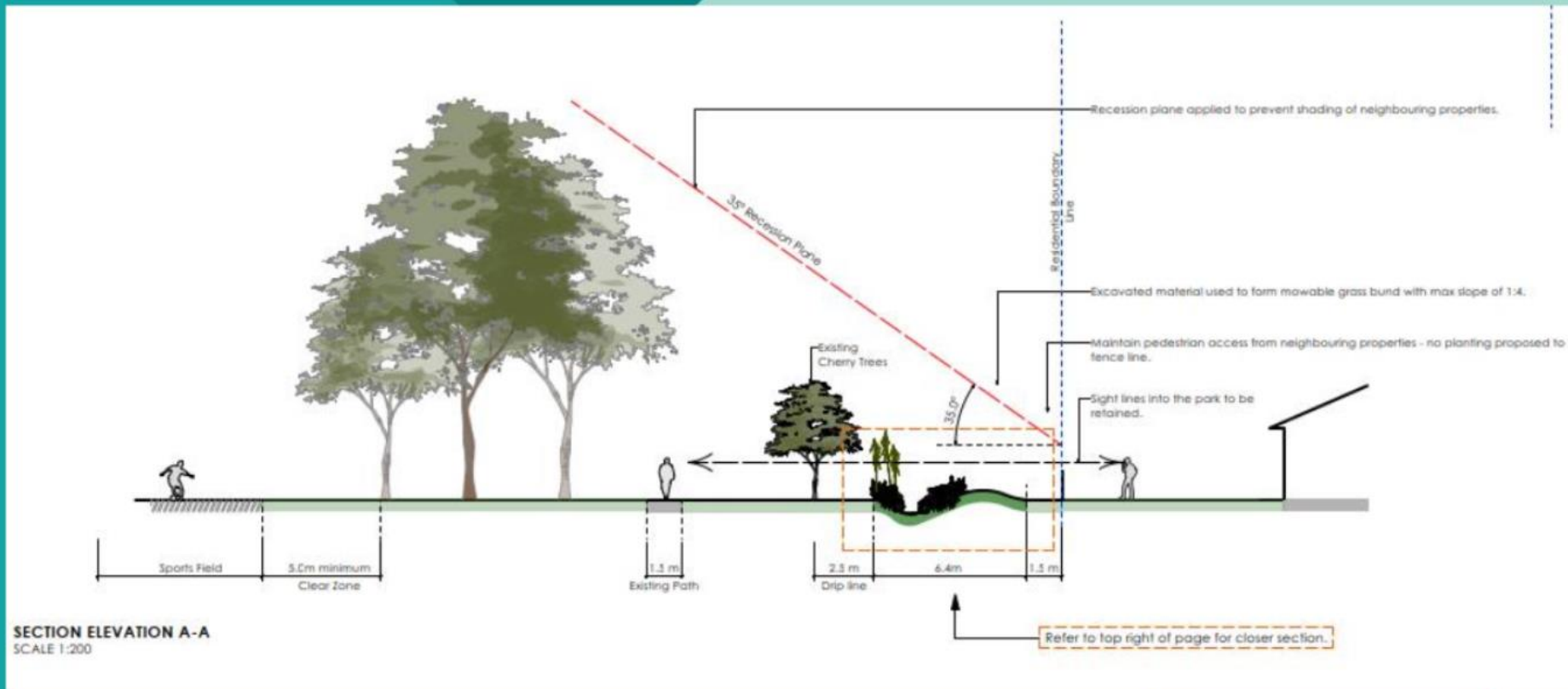

Alternative options:

- Do nothing – risk of future flooding remains very high
- Install a bunded swale along the fence line – but need to avoid moving problem to other properties

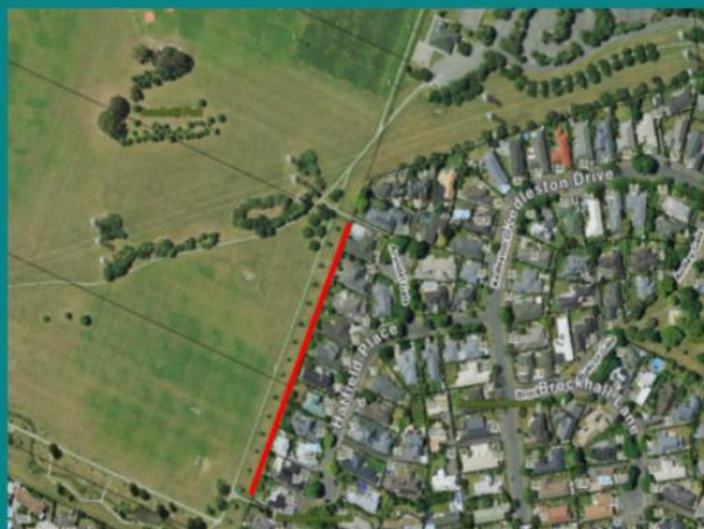

12

Conclusions:

- Soakage to ground is essential for any remediation work to be successful
- Temporary swale/bund is required as part of long term solution
- Long term solution can be installed progressively
- Long term solution can be dovetailed into Urban Forest Plan

Recommendation:

- Install bunded swale along fence line
- Plan and implement the proposed surface water management solution, subject to identification of the appropriate budget within Community Parks Capital programme (c. \$600,000)