

Bylaw Hearings Panel
MINUTES ATTACHMENTS

Date: Wednesday 13 September 2023
Time: 9.36am
Venue: Cruising and Prohibited Times on Roads Bylaw
Committee Room 1, Level 2, Civic Offices,
53 Hereford Street, Christchurch

TABLE OF CONTENTS NGĀ IHIRANGI

PAGE

6.. Hearing of Submissions Ngā Tāpaetanga

A. Kieran Brewster presentation..... 3

Cruising and Prohibited Times on Roads Bylaw

Submission to Council by Kieran Brewster

A brief introduction...

- Resident of Branston Street since 2012
- Ratepayer of the Hornby Ward and Waipuna Halswell-Hornby-Riccarton Community Board area
- I love the area and what it has to offer now and into the future, with one exception...

The Behaviours...

- Antisocial use of vehicles (burnouts, skids, doughuts) on Branston Street late at night and into the early hours of the morning
- Mass gatherings of boy-racers on Branston Street which can hinder access and intimidate bona fide users of the road
- Rubbish, litter, and tyre debris left behind most weekends requiring cleanup

The issues...

- The industrial end of Branston Street is being often used as a burnout pad between Halswell Junction Road and the intersection of Boston Ave with Branston Street.
- The vehicles involved in this activity often have after-market or modified exhaust systems increasing their audible volume especially at sustained high RPM in a burnout
- By the time a Police response arrives they have almost always moved on, often to return later, once the Police have left the area

The area...

- Halswell Junction Road end of Branston Street...

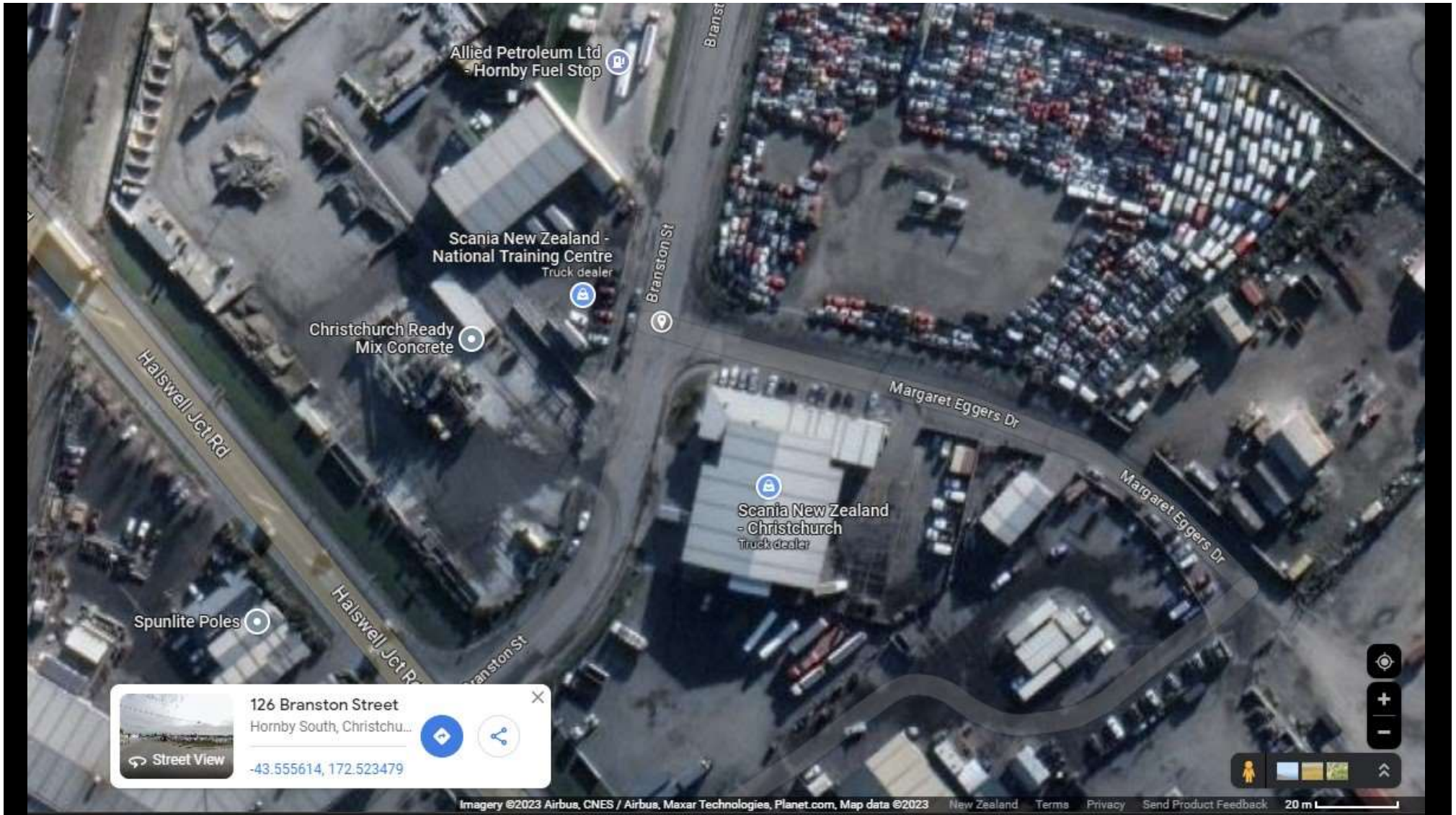



Attachment A Item 6.



Attachment A Item 6.







Just up the road...

- The intersection of Branston Street and Blankney Street

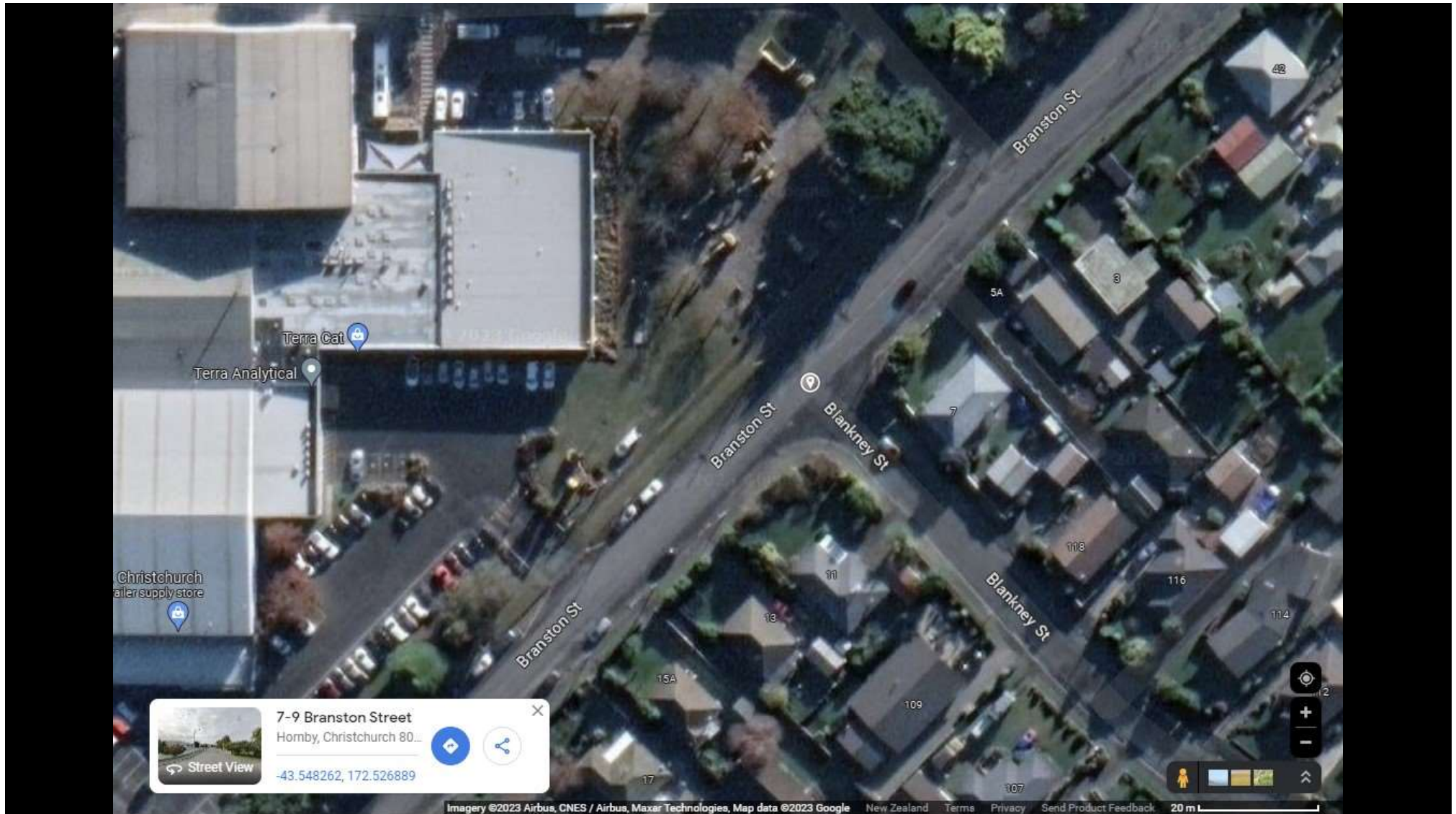







Attachment A Item 6.



Attachment A Item 6.











Attachment A Item 6.

Impact...

- Insomnia and anxiety sufferers getting little recharge/relax time over the weekends due to anti social driving behaviours
- Families with young children/babies being disrupted due to broken sleep and anxious kids due to anti social driving behaviours
- Night shift workers having crucial sleep disrupted by anti social driving behaviours

Ideal outcomes...

- Prohibited times order put in place for the length of Branston Street excluding residents and bona fide visitors – Halswell Junction Road to Amyes Road
- Video Surveillance tools similar to other areas of Christchurch installed so 'peak times' can be monitored, and offenders reported to Police and fines imposed

Out of Scope...

- Included in my submission were comments about disruption from heavy traffic noise and vibration late at night and into the early morning
- I thank the council for their response pointing out that this is under the umbrella of The Council's Traffic and Parking Bylaw – we will engage further down this avenue.

Thank you for your time.