

Waitai
Waitai Coastal-Burwood-Linwood Community Board
Submissions Committee
AGENDA

Notice of Meeting:

An ordinary meeting of the Waitai Coastal-Burwood-Linwood Community Board Submissions Committee will be held on:

Date: Tuesday 11 July 2023
Time: 2pm
Venue: Boardroom, Corner Beresford and Union Streets,
New Brighton

Membership

Chairperson	Paul McMahon
Members	Tim Baker
	Alex Hewison
	Greg Mitchell
	Jackie Simons
	Jo Zervos

5 July 2023

Christopher Turner-Bullock
Manager Community Governance, Coastal-Burwood-Linwood
941 8233
christopher.turner@ccc.govt.nz
www.ccc.govt.nz

Note: The reports contained within this agenda are for consideration and should not be construed as Council policy unless and until adopted. If you require further information relating to any reports, please contact the person named on the report.

To watch the meeting live, or a recording after the meeting date, go to:

<https://www.youtube.com/channel/UCI96HGy4yTuHdxoX3617V0g>

To view copies of Agendas and Minutes, go to:

<https://www.ccc.govt.nz/the-council/meetings-agendas-and-minutes/>



What is important to us?

Our Strategic Framework is a big picture view of what the Council is aiming to achieve for our community

Our focus this Council term 2022–2025

Strategic Priorities



Be an inclusive and equitable city which puts people at the centre of developing our city and district, prioritising wellbeing, accessibility and connection.



Champion Ōtautahi-Christchurch and collaborate to build our role as a leading New Zealand city.



Build trust and confidence in the Council through meaningful partnerships and communication, listening to and working with residents.

Adopted by the Council on 5 April 2023



Reduce emissions as a Council and as a city, and invest in **adaptation and resilience**, leading a city-wide response to climate change while protecting our indigenous biodiversity, water bodies and tree canopy.



Manage ratepayers' money wisely, delivering quality core services to the whole community and addressing the issues that are important to our residents.



Actively balance the needs of **today's residents** with the **needs of future generations**, with the aim of leaving no one behind.

Our goals for this Long Term Plan 2024–2034

Draft Community Outcomes



Collaborative and confident

Our residents have the opportunity to actively participate in community and city life, have a strong sense of belonging and identity, and feel safe.



Green and liveable

Our neighbourhoods and communities are accessible and well connected, supporting our goals to reduce emissions, build climate resilience and protect and regenerate the environment, especially our biodiversity, water bodies and tree canopy.



A cultural powerhouse

Our diverse communities are supported to understand and protect their heritage, pursue their arts, cultural and sporting interests, and contribute to making our city a creative, cultural and events 'powerhouse'.



Thriving and prosperous

Our city is a great place for people, business and investment where we can all grow our potential, where enterprises are innovative and smart, and where together we raise productivity and reduce emissions.

To be adopted by the Council as part of the Long Term Plan 2024–2034

Our intergenerational vision

A place of opportunity for all.

Open to new ideas, new people, new investment and new ways of doing things – a place where anything is possible.



Ngāi Tahu has rangatiratanga over its takiwā – the Council is committed to partnering with Ngāi Tahu to achieve meaningful outcomes that benefit the whole community

Part A	Matters Requiring a Council Decision
Part B	Reports for Information
Part C	Decisions Under Delegation

TABLE OF CONTENTS

Karakia Tīmatanga	4
C 1. Apologies Ngā Whakapāha	4
B 2. Declarations of Interest Ngā Whakapuaki Aronga	4

STAFF REPORTS

B 3. Way Safer Streets for everyone - Board Submission.....	5
B 4. Cruising and Prohibited Times on Roads Bylaw - Board Submission	41
Karakia Whakamutunga	

Karakia Tīmatanga

Opening Prayer

Whakataka te hau ki te uru	<i>English translation</i>
Whakataka te hau ki te tonga	Cease the winds from the west
Kia mākinakina ki uta	Cease the winds from the south
Kia mātaratara ki tai	Let the breeze blow over the land
E hī ake ana te atakura	Let the breeze blow over the ocean
He tio, he huka, he hau hunga	Let the red-tipped dawn come with a sharpened air.
Tihei mauri ora!	A touch of frost, a promise of a glorious day.

1. Apologies Ngā Whakapāha

At the close of the agenda no apologies had been received.

2. Declarations of Interest Ngā Whakapuaki Aronga

Members are reminded of the need to be vigilant and to stand aside from decision making when a conflict arises between their role as an elected representative and any private or other external interest they might have.

3. Way Safer Streets for everyone - Board Submission

Reference / Te Tohutoro: 23/1011654

Report of / Te Pou Cindy Sheppard, Community Board Advisor

Matua: cindy.sheppard@ccc.govt.nz

Senior Manager / Mary Richardson, General Manager Citizens & Community

Pouwhakarae: (Mary.Richardson@ccc.govt.nz)

1. Nature of Information Update and Report Origin

- 1.1 The purpose of this report is for the Waitai Coastal-Burwood-Linwood Community Board Submissions Committee to consider preparing submissions to the Council on the Way Safer Streets Projects.
- 1.2 This report is staff generated.

2. Officer Recommendations Ngā Tūtohu

That the Waitai Coastal-Burwood-Linwood Community Board Submissions Committee:

1. Considers preparing a submission on behalf of the Board on the Way Safer Streets Project.
2. Notes that given the consultation timetable, the Submissions Committee will exercise its delegated authority to complete and lodge a submission on behalf of the Board.

3. Brief Summary

- 3.1 Everyone should be able to safely walk, scooter, bus, cycle or drive where they want to go. That's why Christchurch City Council is making several Ōtautahi Christchurch areas safer for travellers.

Christchurch City Council has received Government funding for a range of improvements that make it safer to walk, cycle and bus, which helps reduce congestion, lowers emissions and makes it easier for everyone to get around.

Most of the proposed projects are in Linwood and Bromley, areas currently lacking in real travel choice.

The six projects the Board are advised to submit on are:

- Te Aratai College Cycle Connection
- Improving Bromley's Roads
- Smith Street Cycleway and Upgrades
- School Safety Linwood
- Rhona Street Upgrades
- Public Transport Linwood and Woolston Upgrades







- 3.2 The following links and attachments are provided to assist the Submissions Committee in its deliberations:

<https://ccc.govt.nz/the-council/haveyoursay/show/598>

https://ccc.mysocialpinpoint.com.au/way-safer-streets/way-safer-streets-map#/sidebar/tab/make_a_submission

3.3 Submissions close on the Way Safer Streets for Everyone on Sunday 16 July 2023.

Attachments Ngā Tāpirihanga

No.	Title	Reference	Page
A 	Te Aratai College Cycle Connection - scheme plan	23/1011741	7
B 	Improving Bromley Roads - scheme plan	23/1011747	17
C 	Smith Street Cycleway and Upgrades - scheme plan	23/1011753	26
D 	School Safety Linwood - scheme plan	23/1011800	28
E 	Rhona Street Upgrades - scheme plan	23/1011758	39
F 	Public Transport Linwood and Woolston Upgrades - scheme plan	23/1011761	40

In addition to the attached documents, the following background information is available:

Document Name - Location / File Link
Not applicable

Confirmation of Statutory Compliance Te Whakatūtutanga ā-Ture

Compliance with Statutory Decision-making Requirements (ss 76 - 81 Local Government Act 2002).

(a) This report contains:

- (i) sufficient information about all reasonably practicable options identified and assessed in terms of their advantages and disadvantages; and
- (ii) adequate consideration of the views and preferences of affected and interested persons bearing in mind any proposed or previous community engagement.

(b) The information reflects the level of significance of the matters covered by the report, as determined in accordance with the Council's significance and engagement policy.

Signatories Ngā Kaiwaitohu

Author	Cindy Sheppard - Community Board Advisor
Approved By	Christopher Turner-Bullock - Manager Community Governance, Coastal-Burwood-Linwood

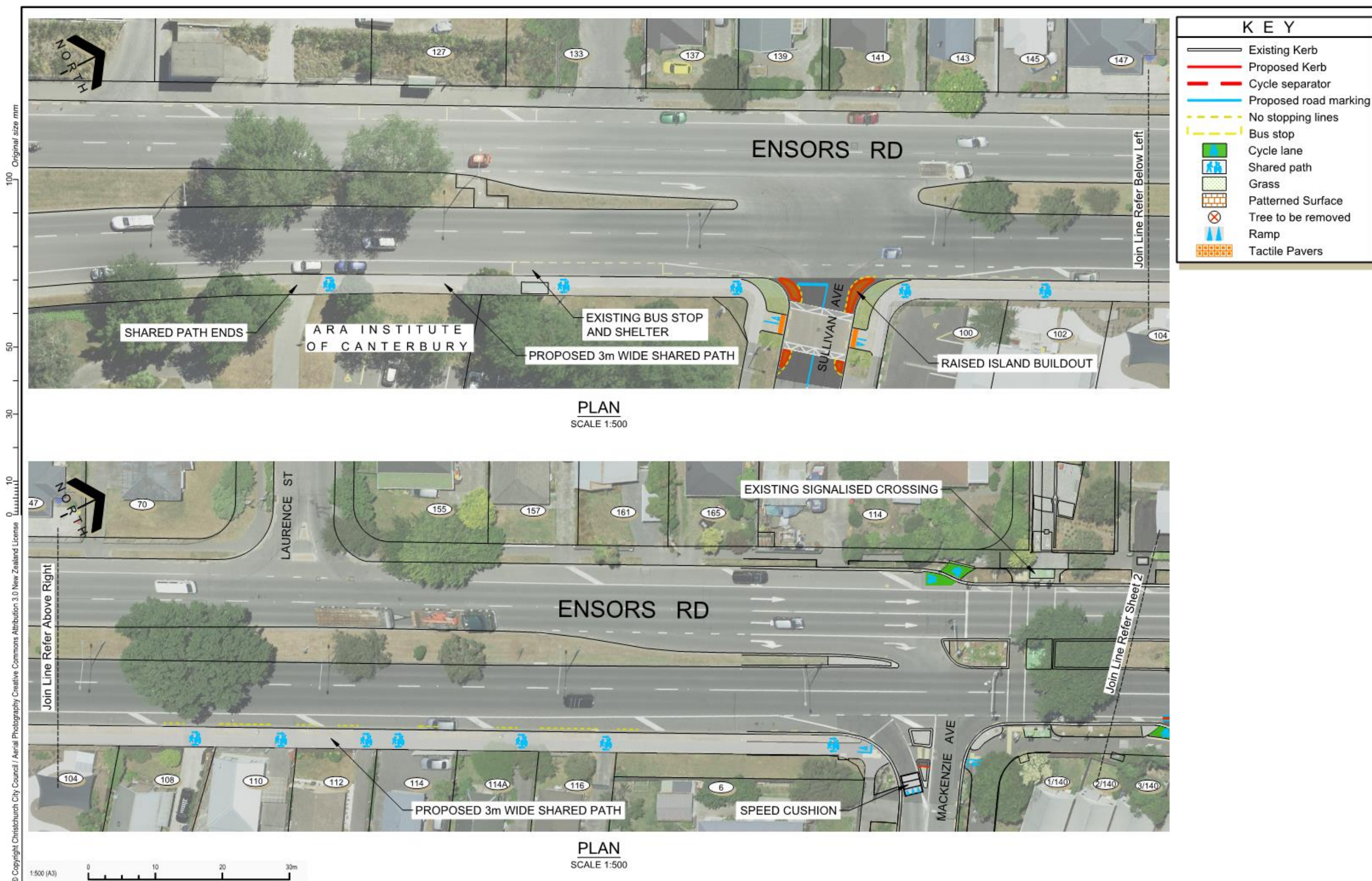

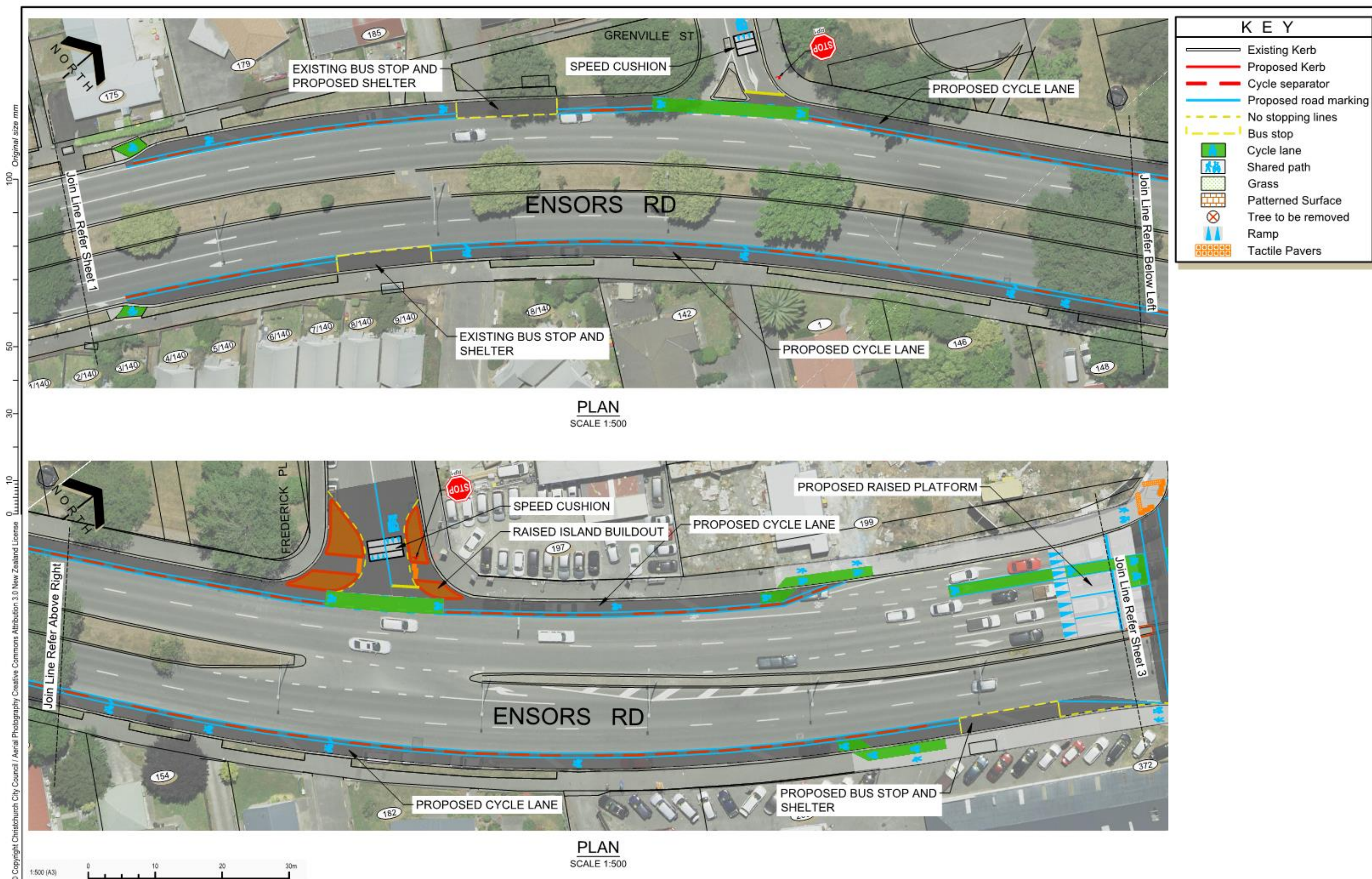

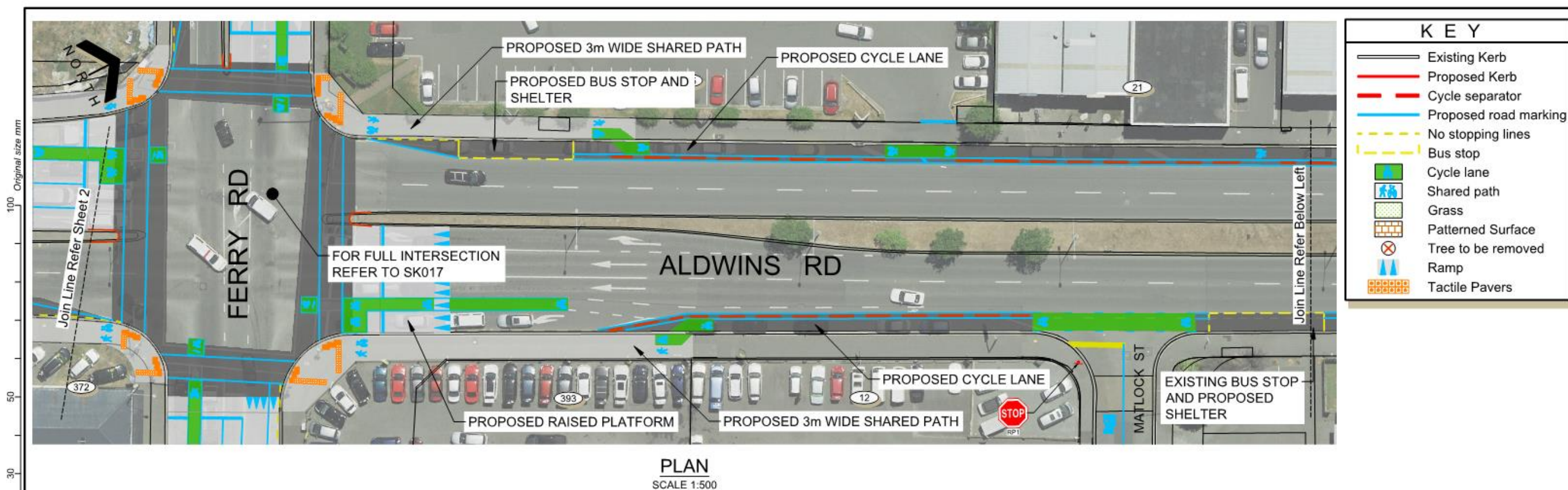

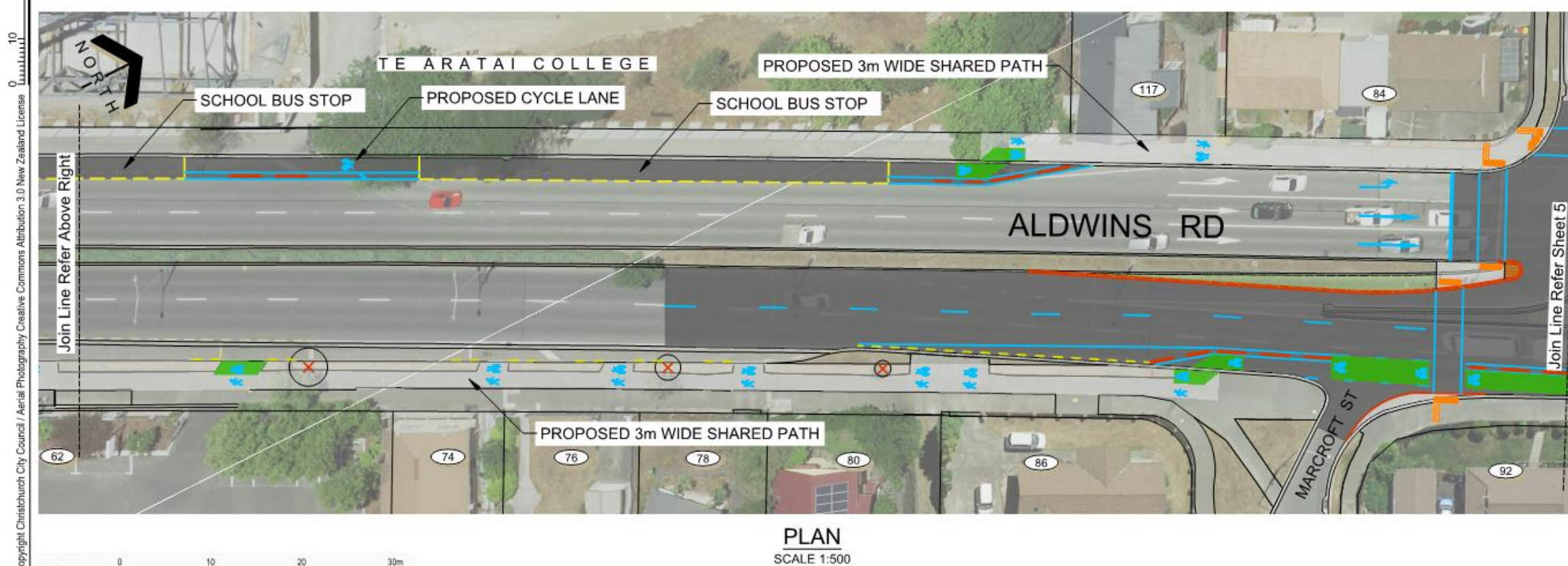
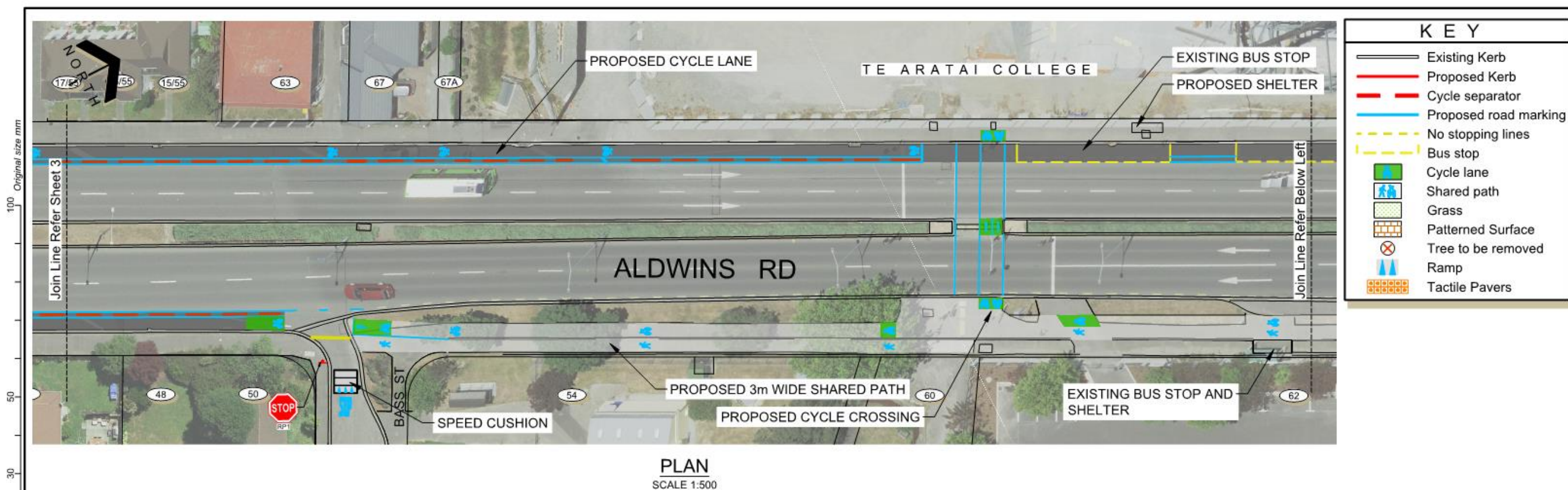



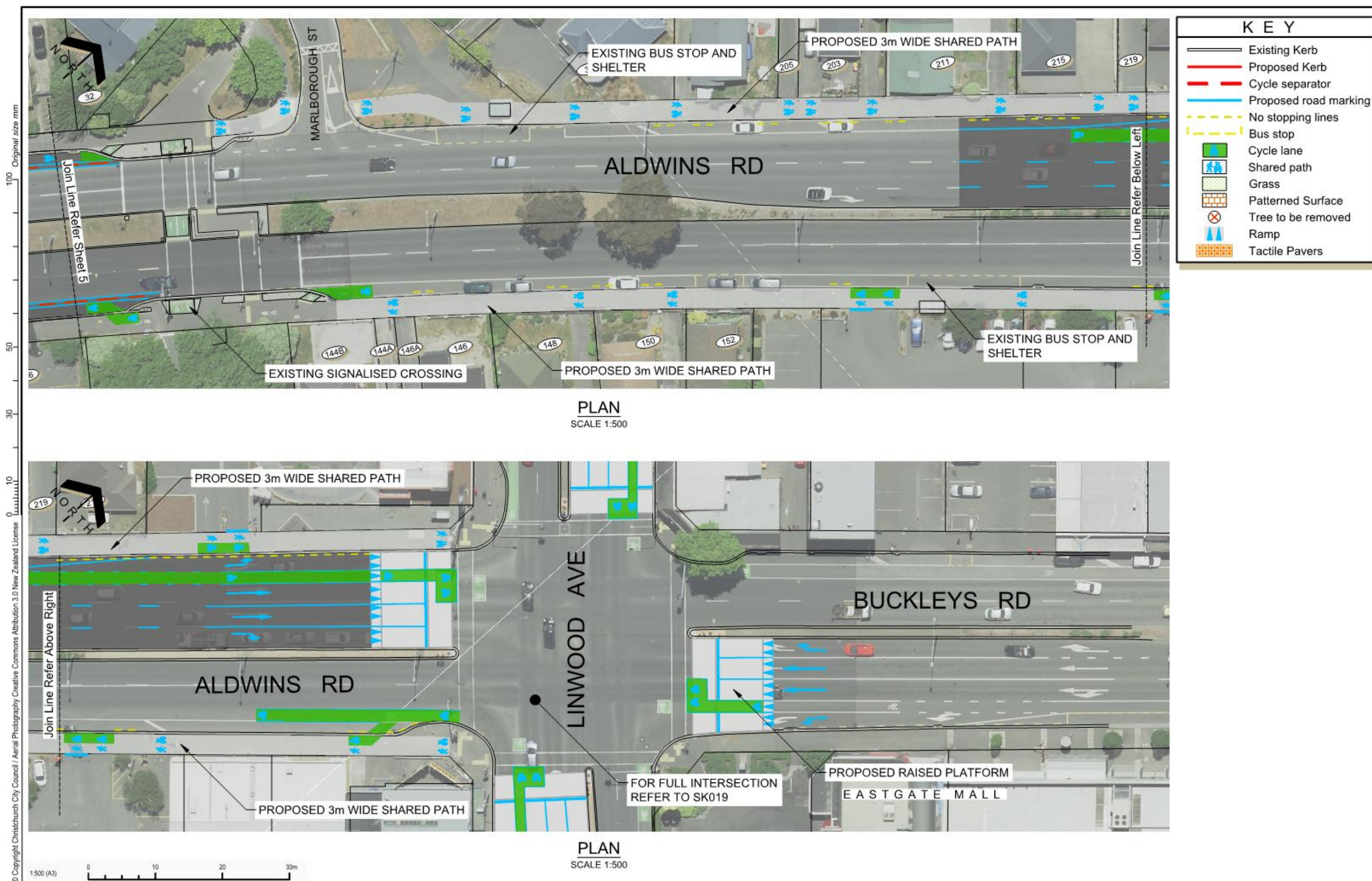

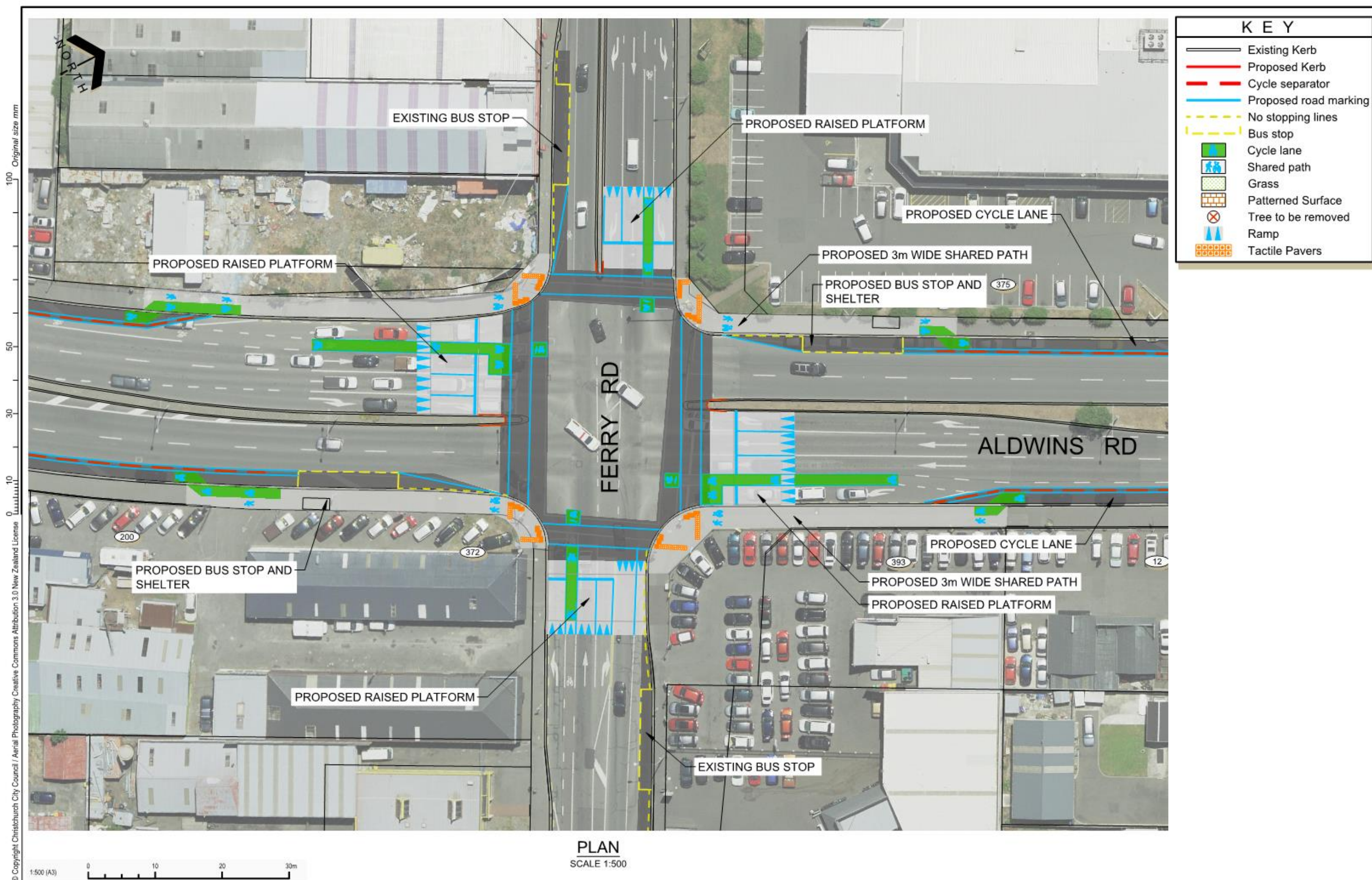

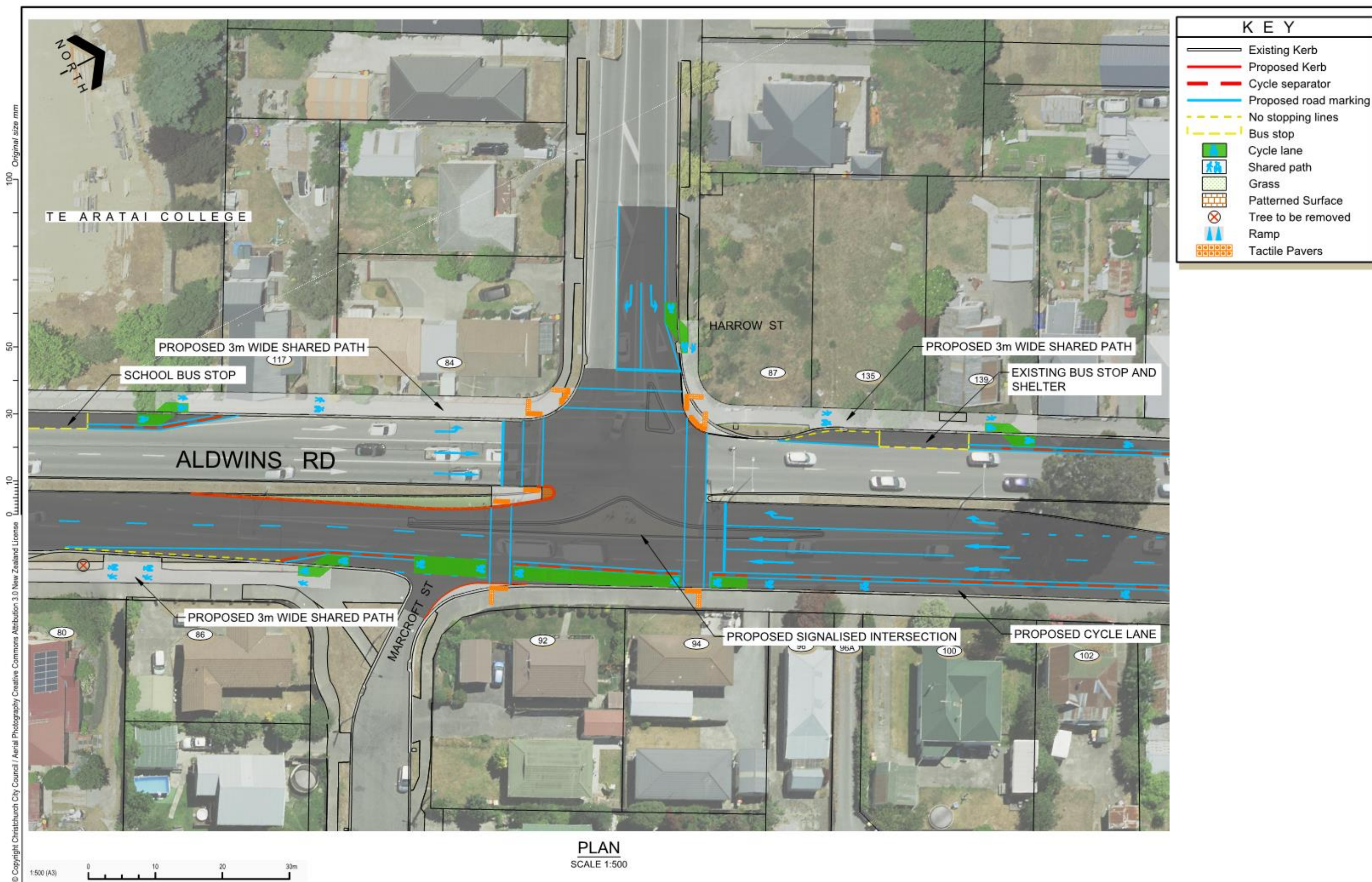

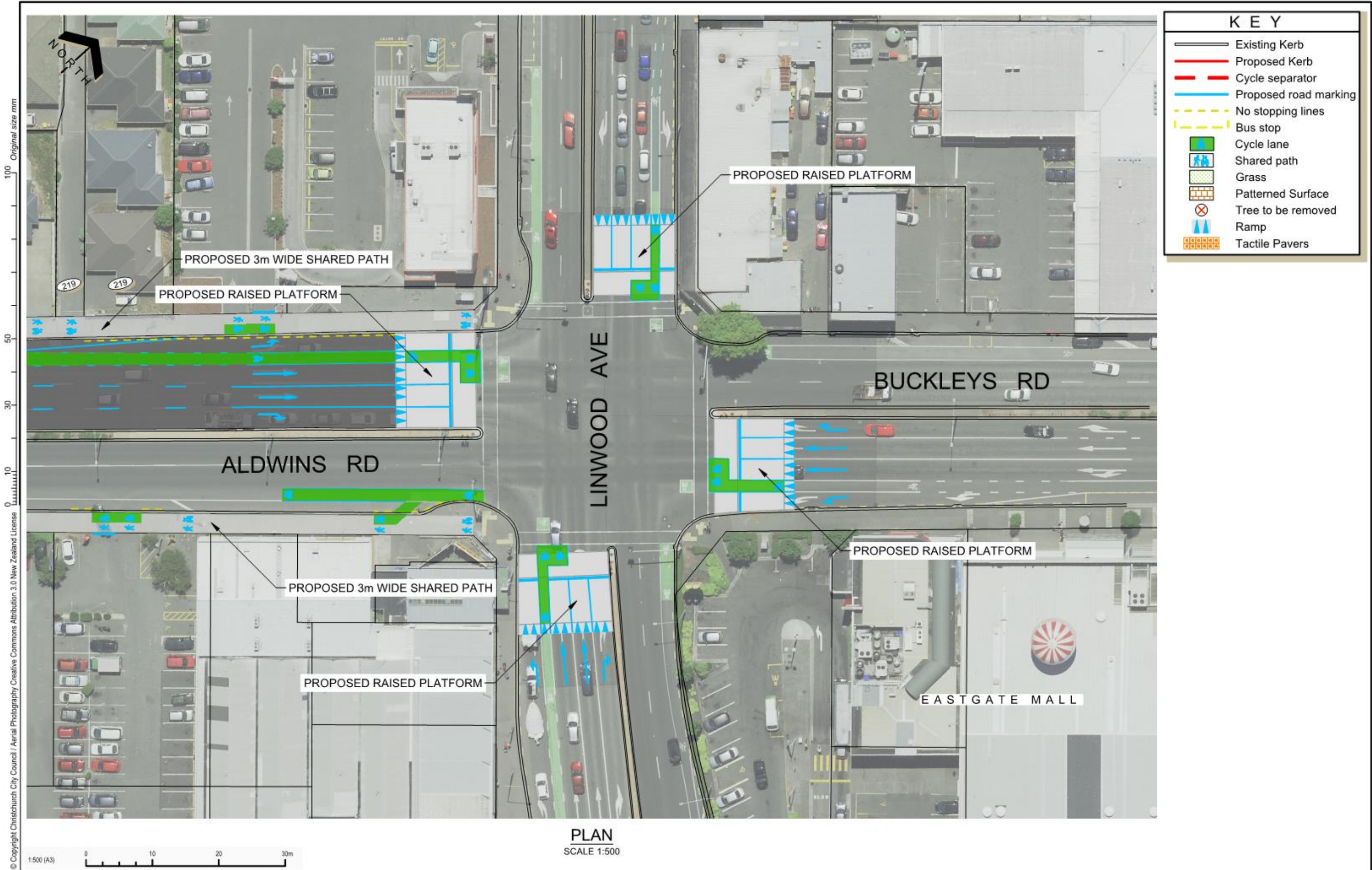

© Copyright Christchurch City Council / Aerial Photography Creative Commons Attribution 3.0 New Zealand License
0 10 30 50 100 Original size mm

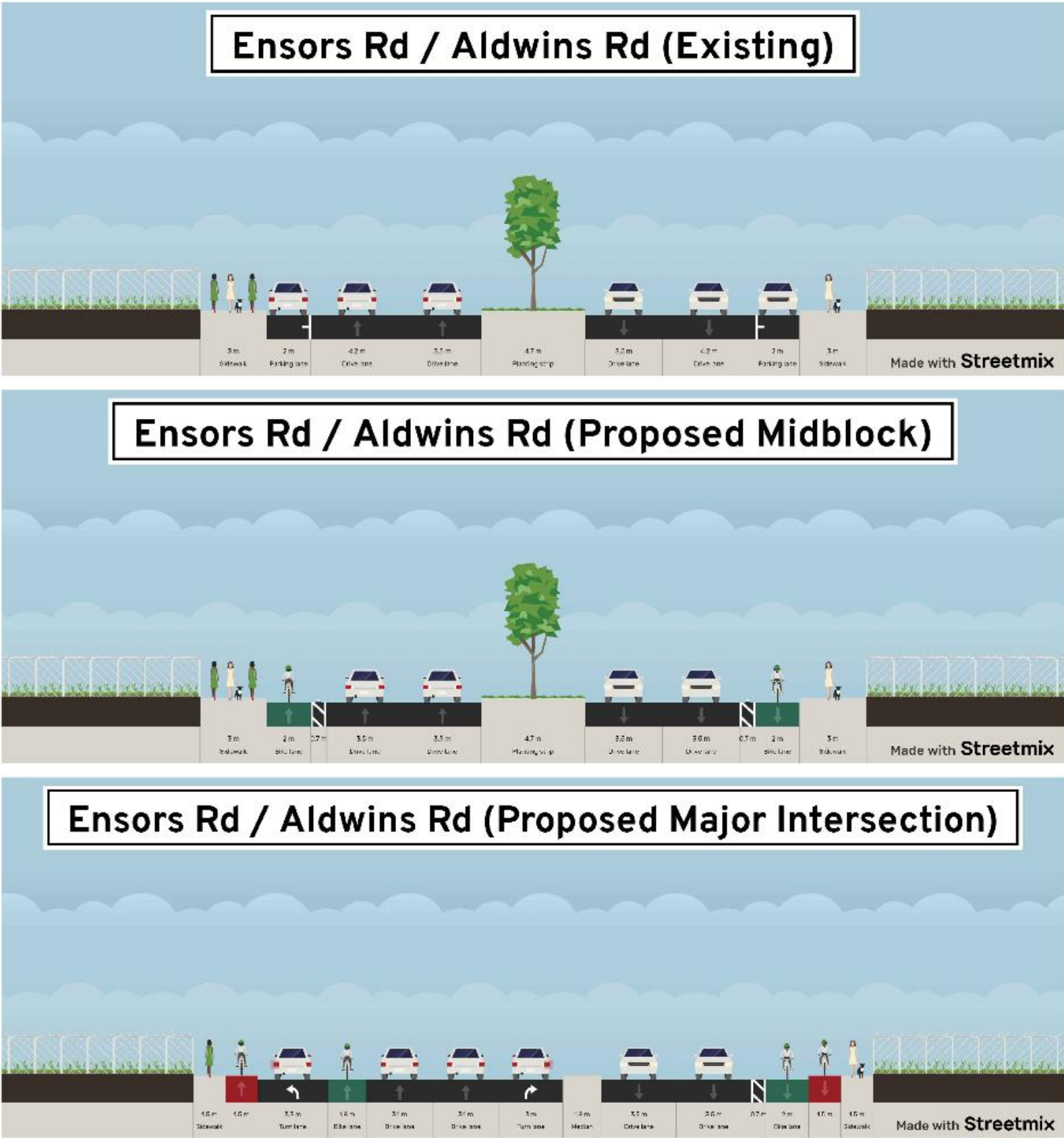

Sections produced with Streetmix, licensed under CC BY-SA 4.0

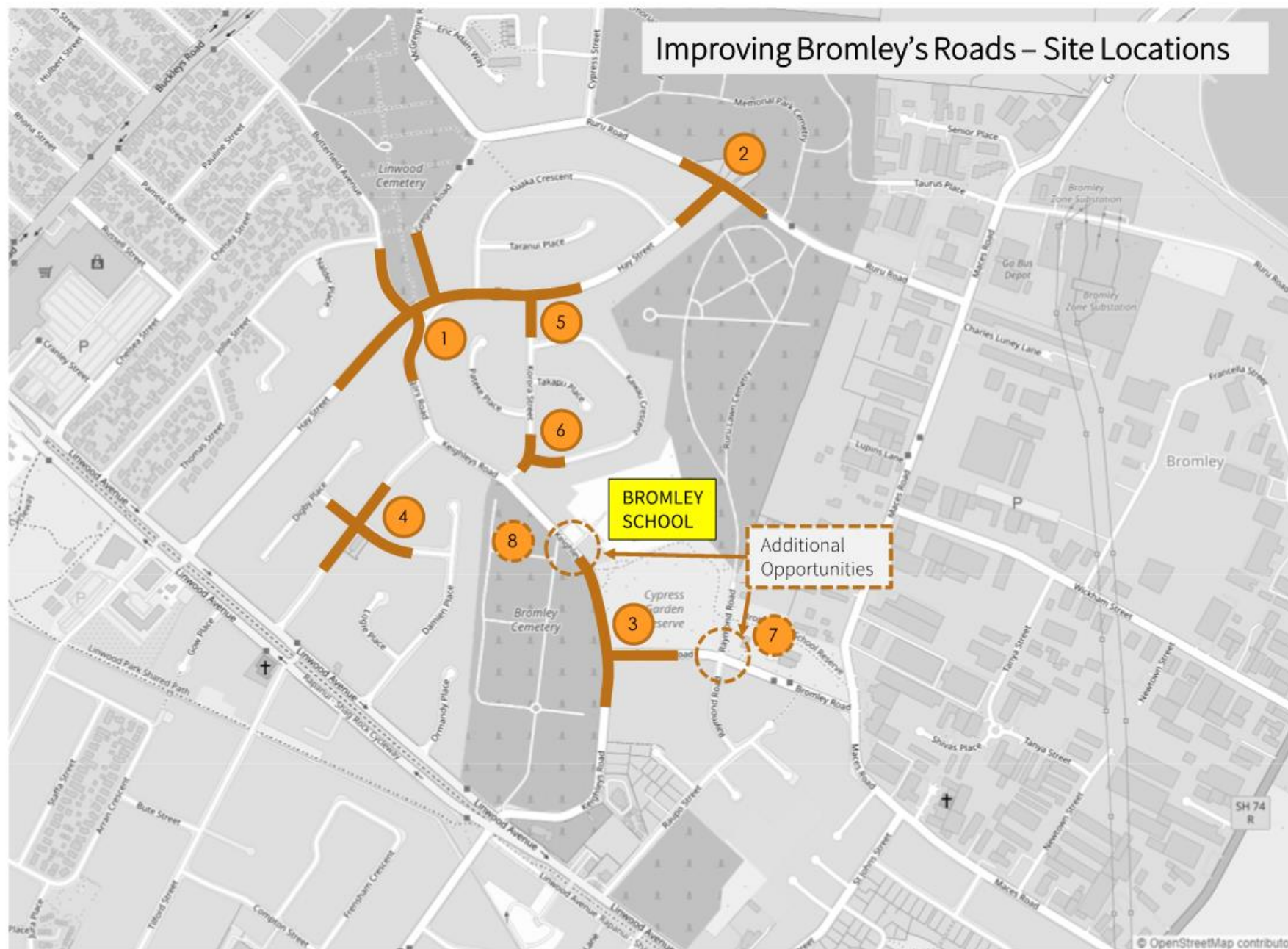

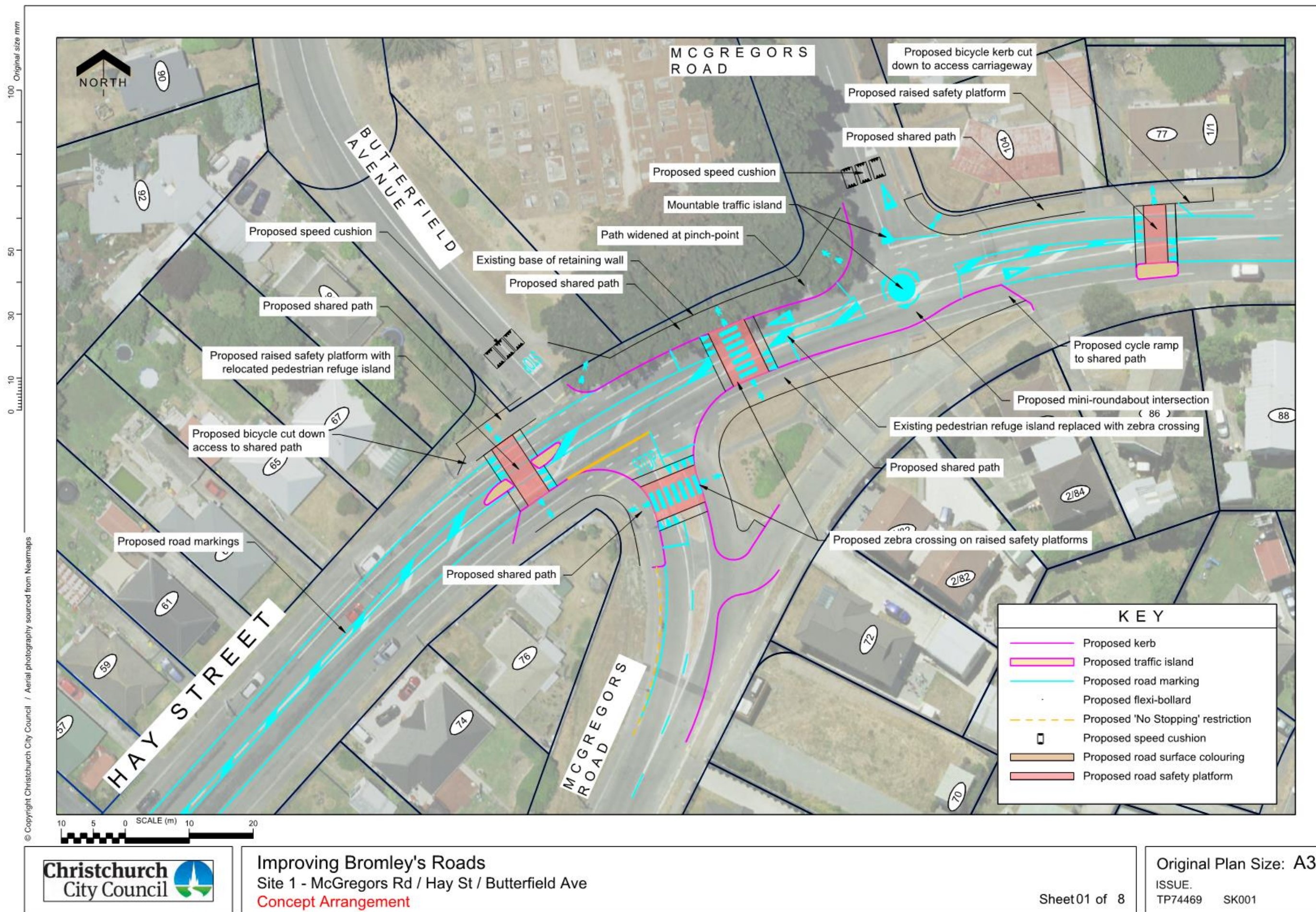

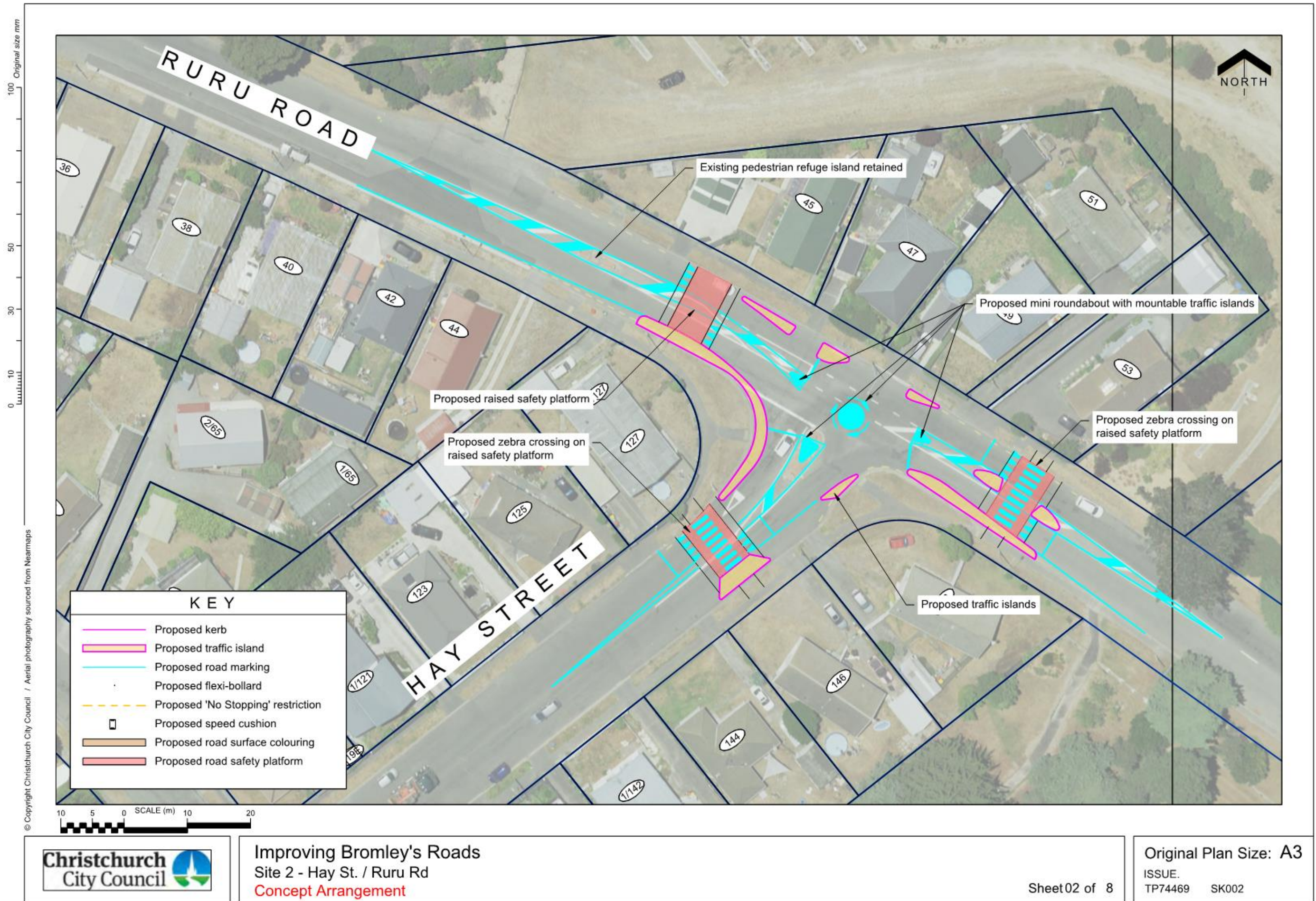

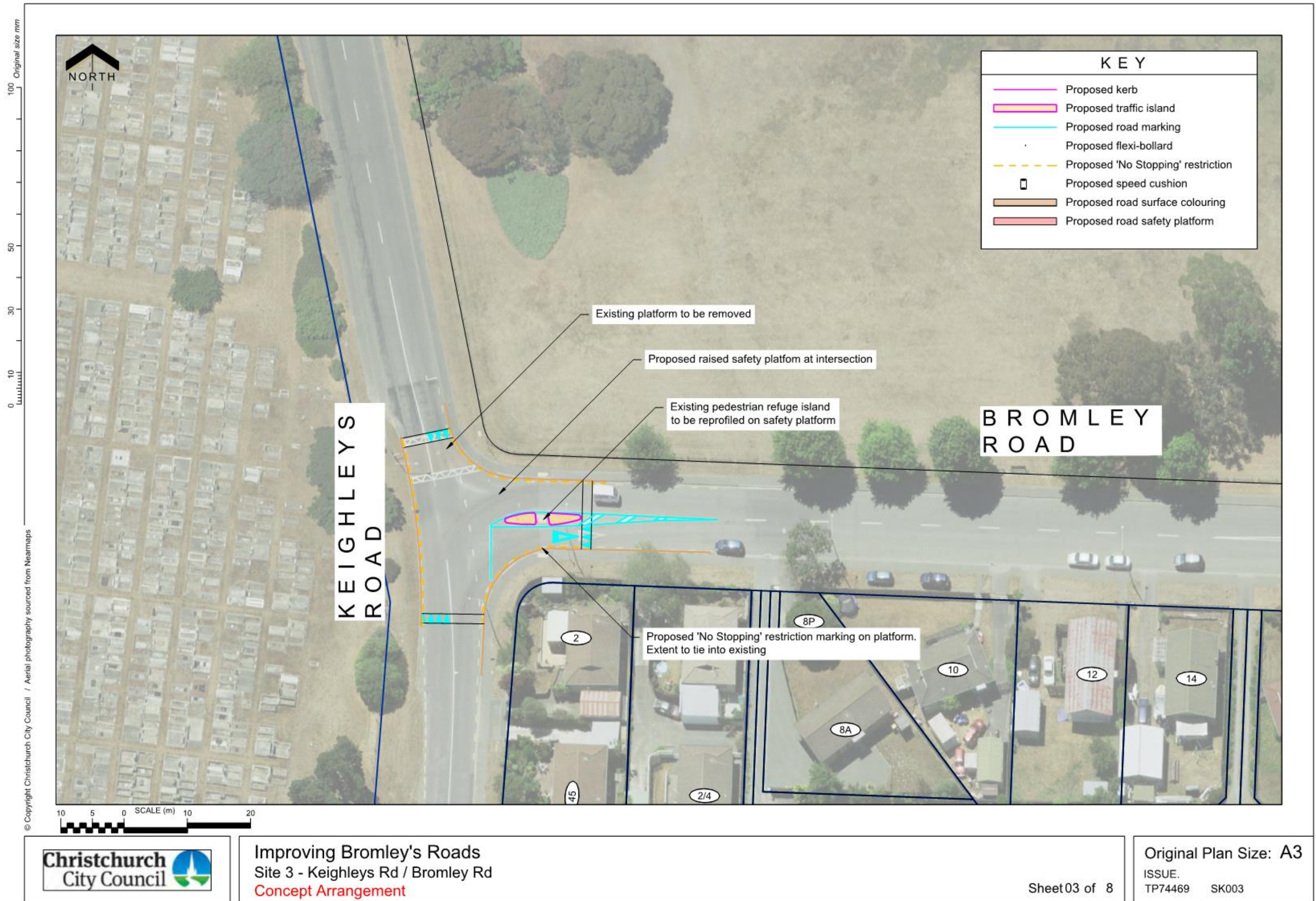

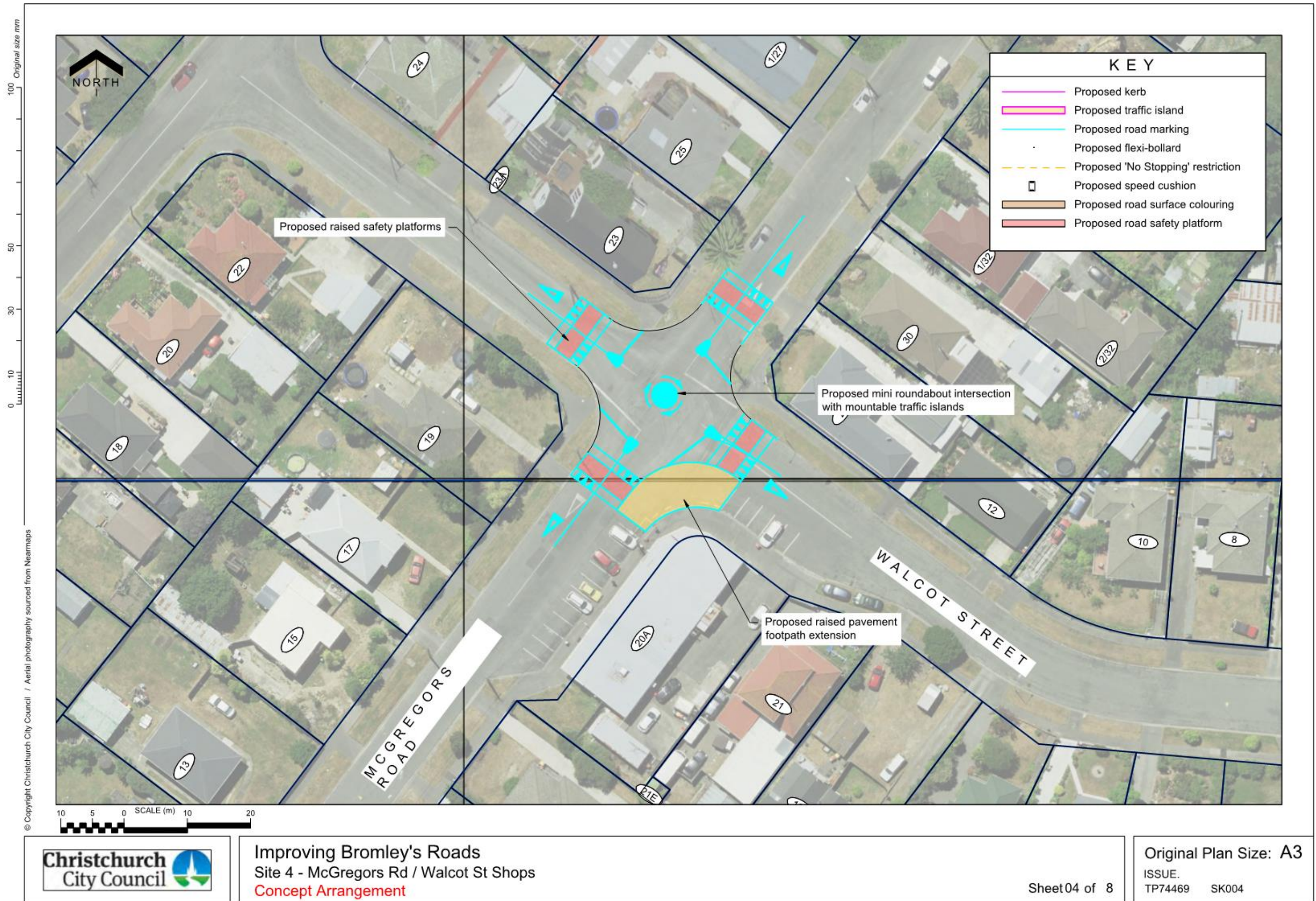

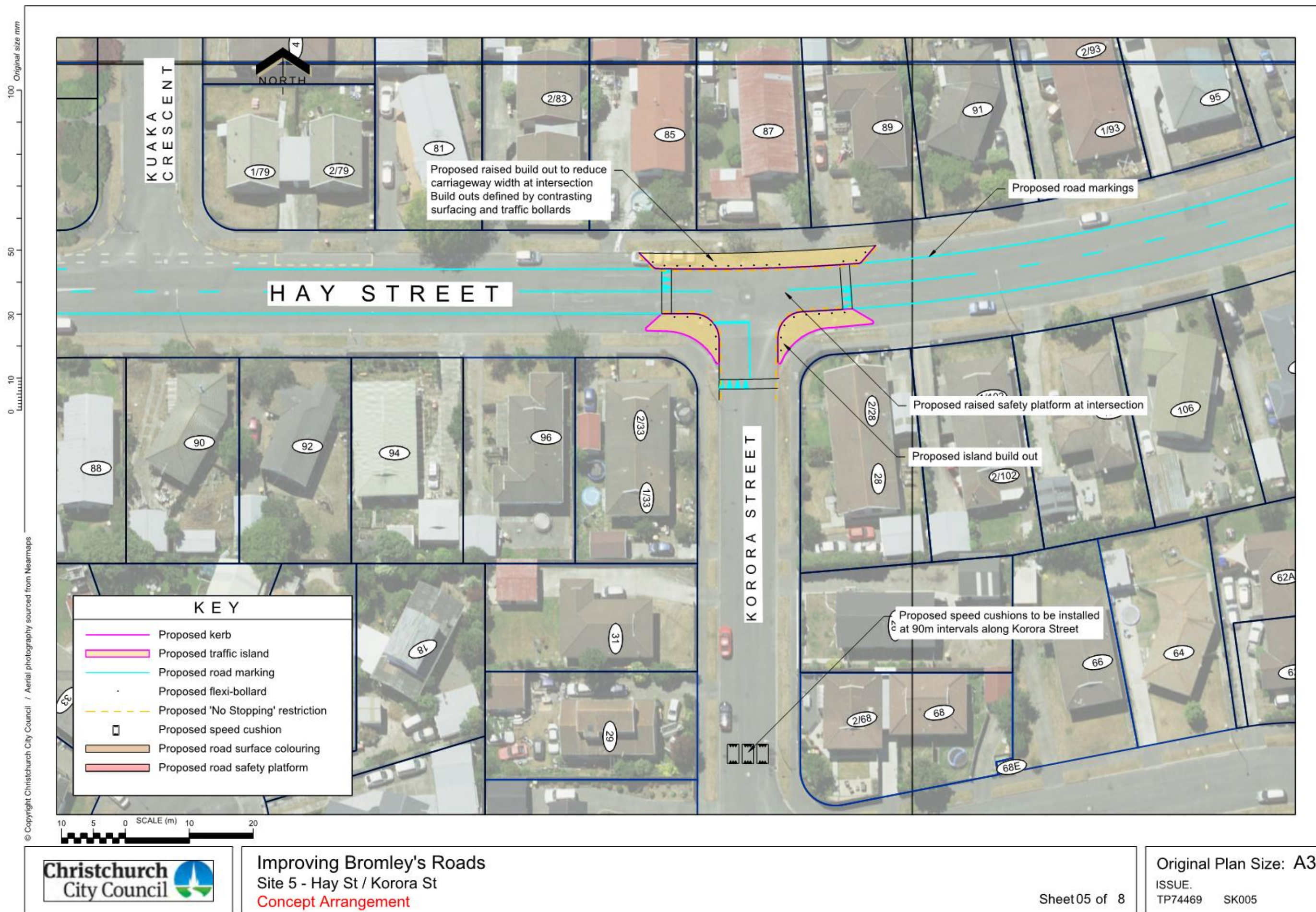

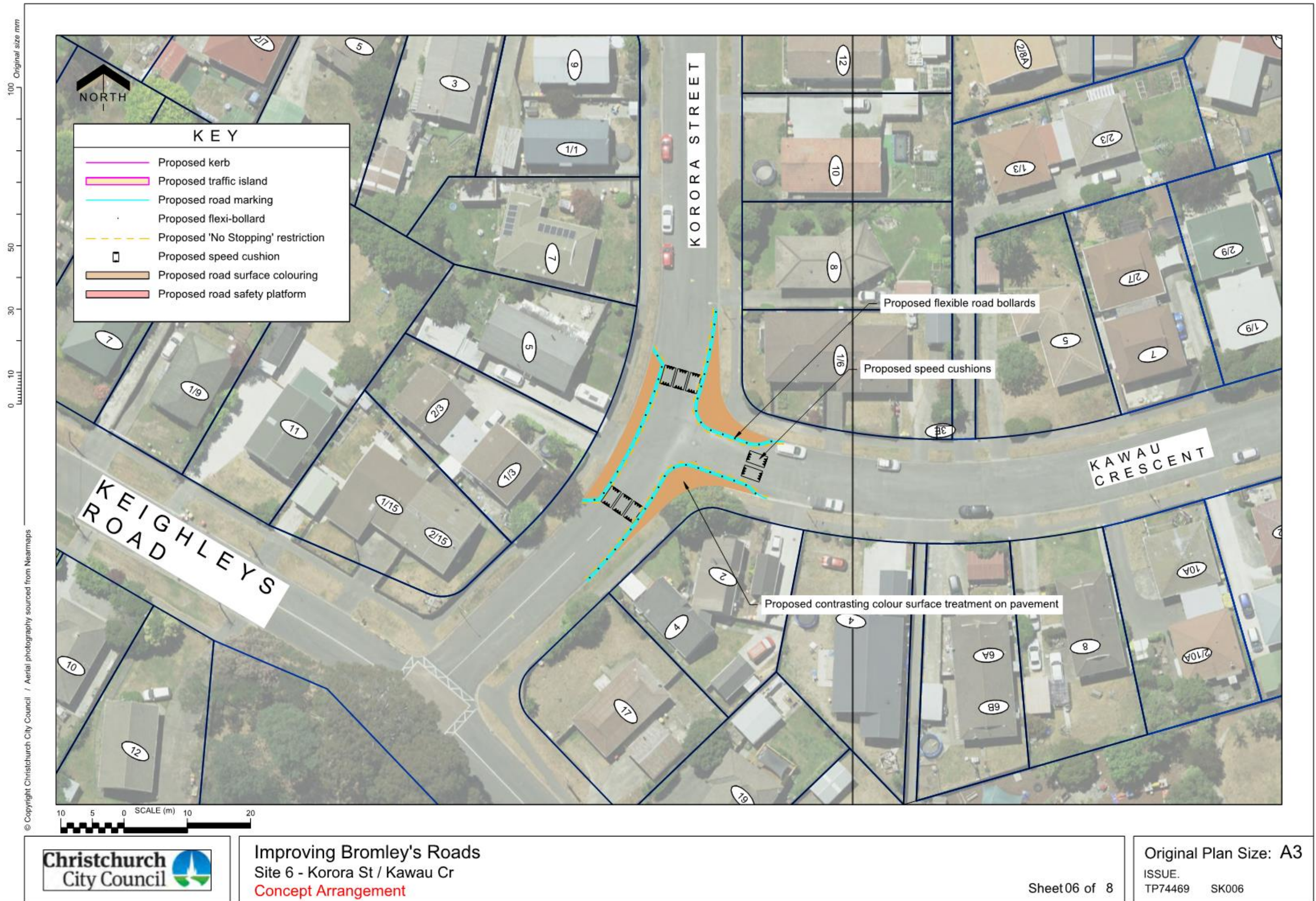



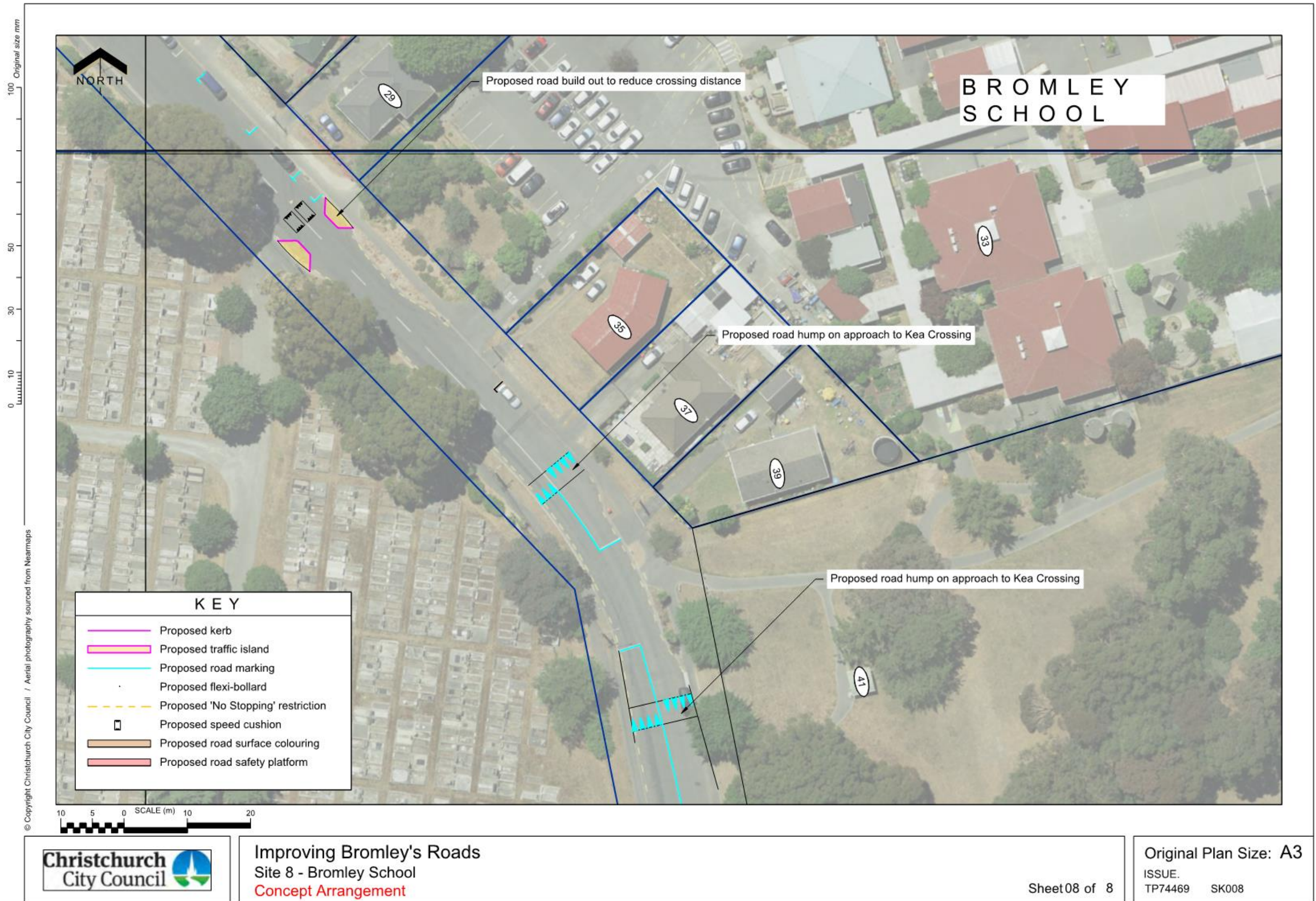

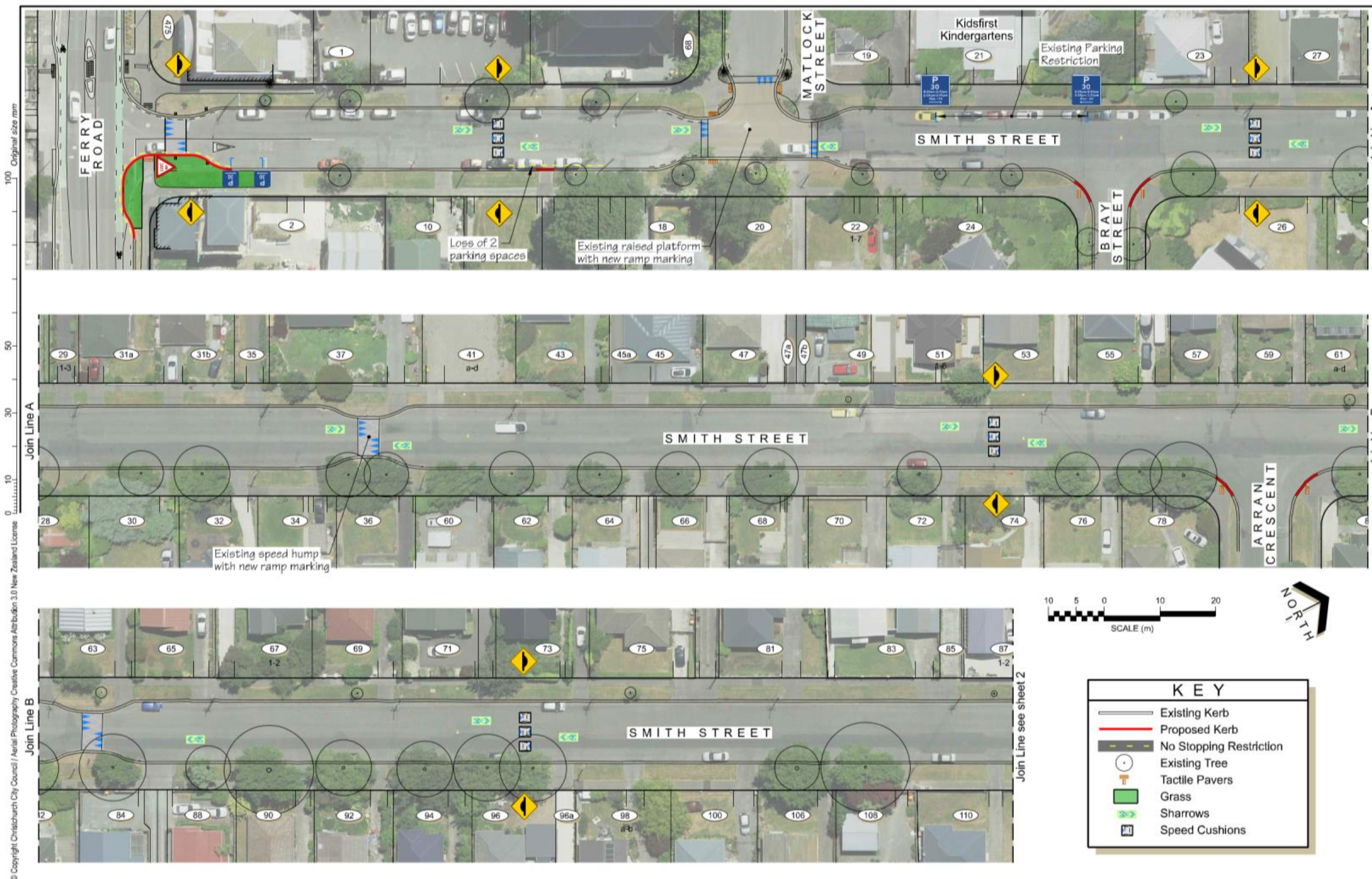

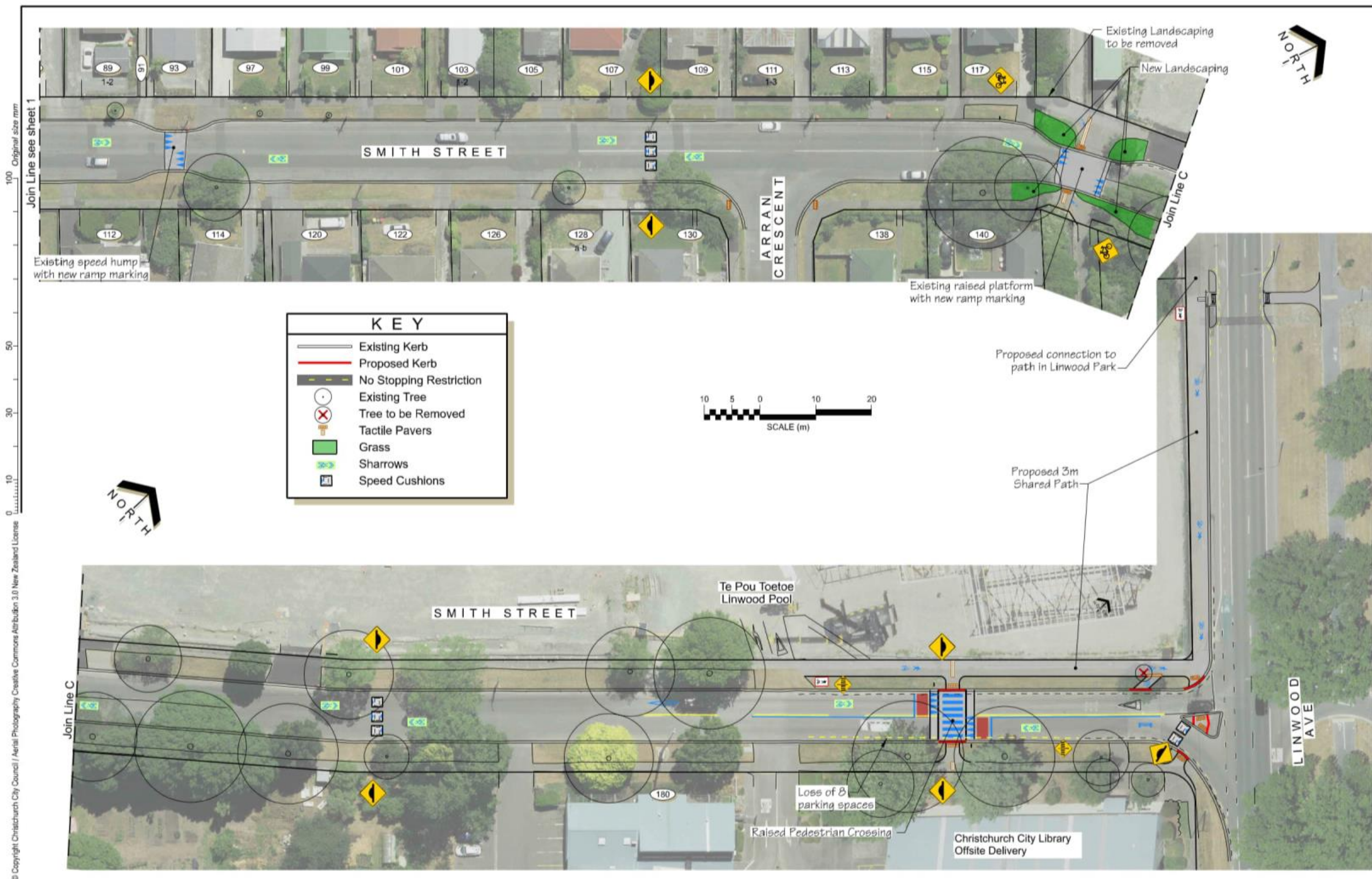

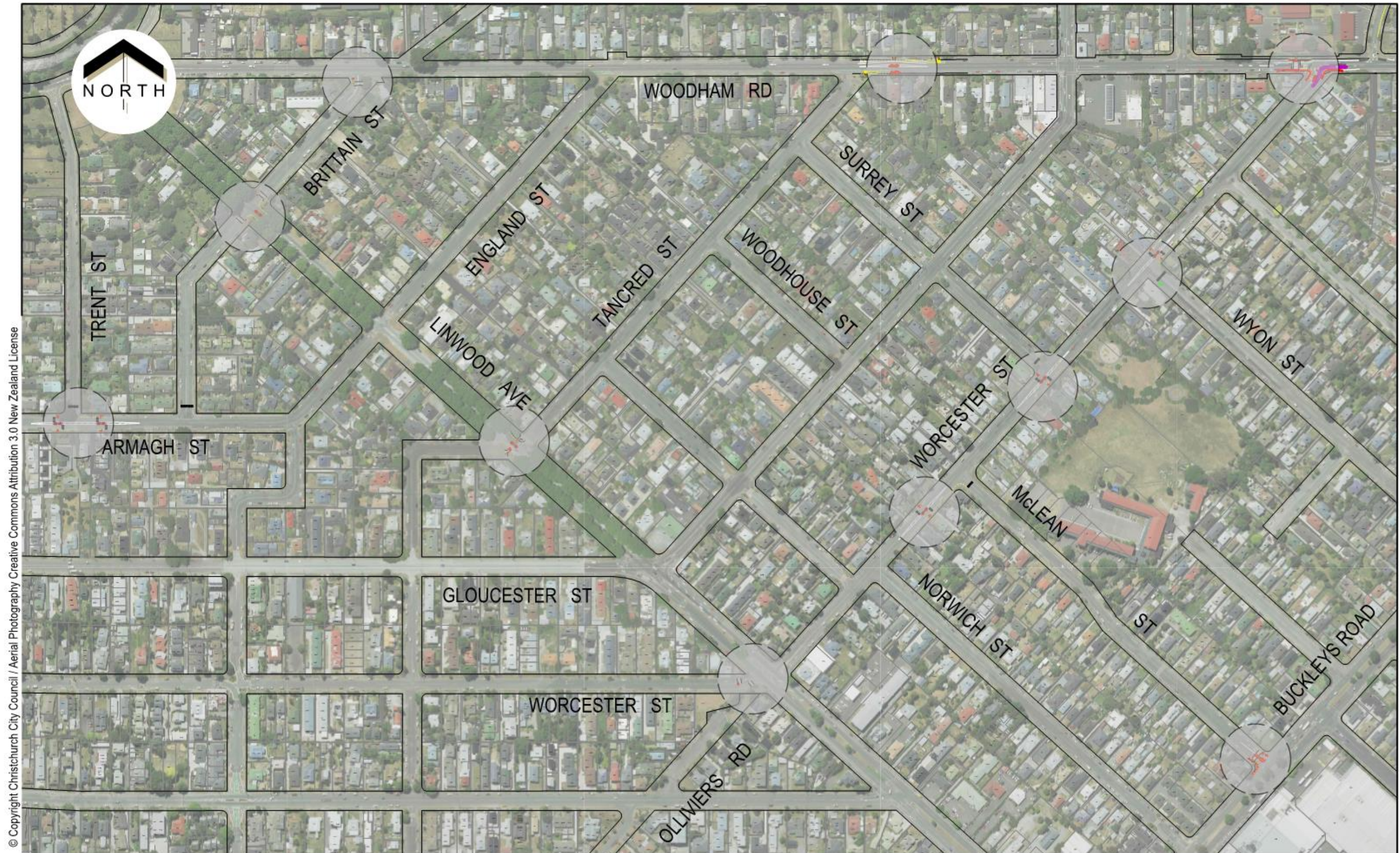

© Copyright Christchurch City Council / Aerial Photography Creative Commons Attribution 3.0 New Zealand License

Christchurch
City Council

Linwood
Neighbourhood Improvements Project
Consultation Plan

Original Plan Size: A4

ISSUE. 14/06/2023
TP361601 MJR CP504055-06

© Copyright Christchurch City Council / Aerial Photography Creative Commons Attribution 3.0 New Zealand License

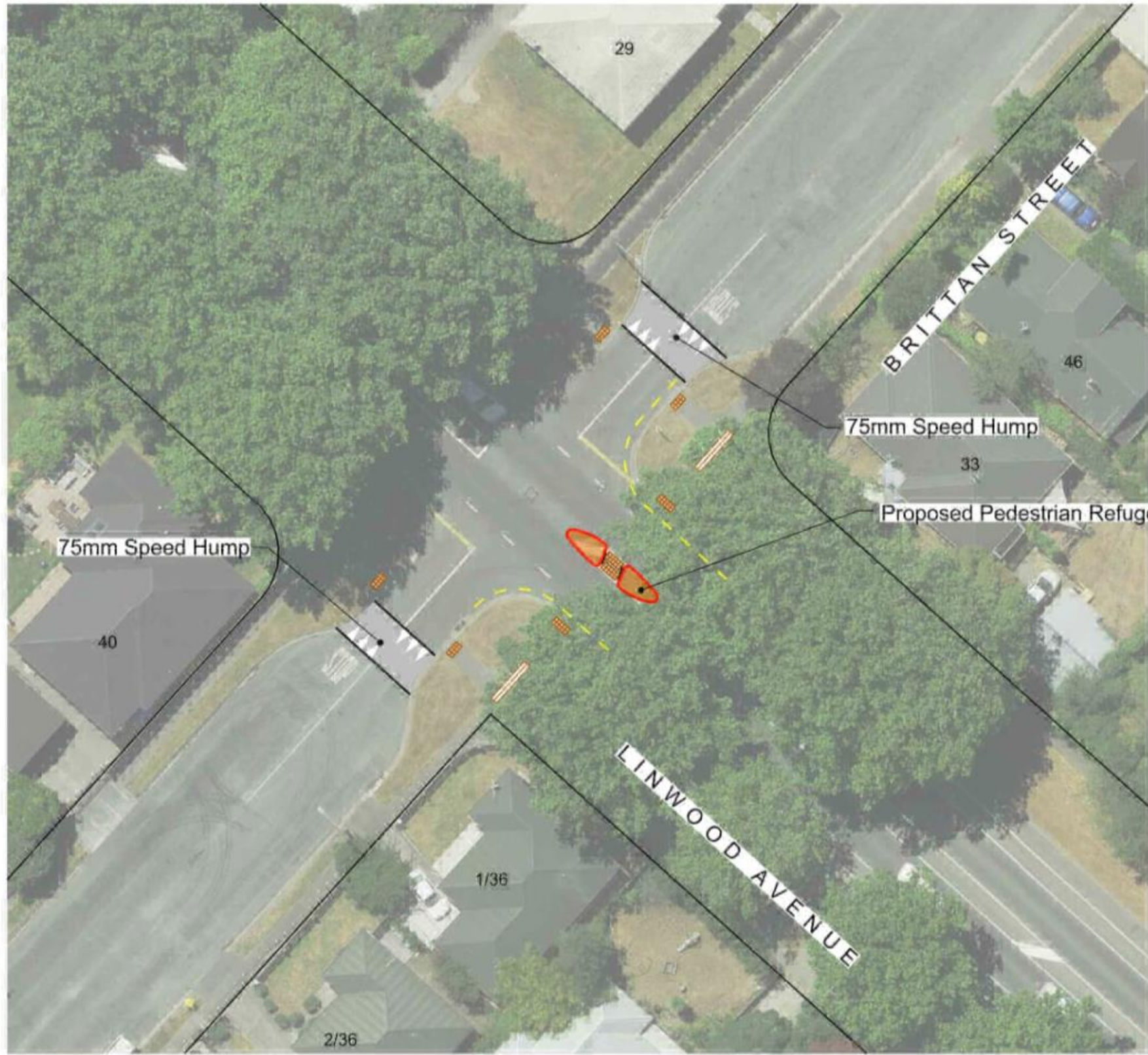

KEY	
	Existing Kerb
	Proposed Kerb
	No Stopping Restriction
	Tactile Pavers
	Patterned Surface

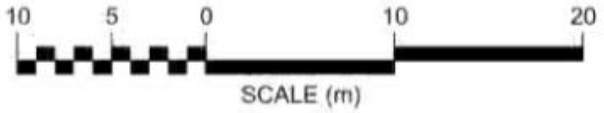

© Copyright Christchurch City Council / Aerial Photography Creative Commons Attribution 3.0 New Zealand License



KEY	
	Existing Kerb
	Proposed Kerb
	No Stopping Restriction
	Tactile Pavers
	Patterned Surface

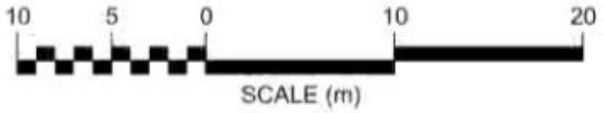

Linwood Avenue - Tancred Street
Neighbourhood Improvements Project
Consultation Plan

Attachment B

Original Plan Size: A4
ISSUE. 24/05/2023
TP361601 MJR CP504055-06

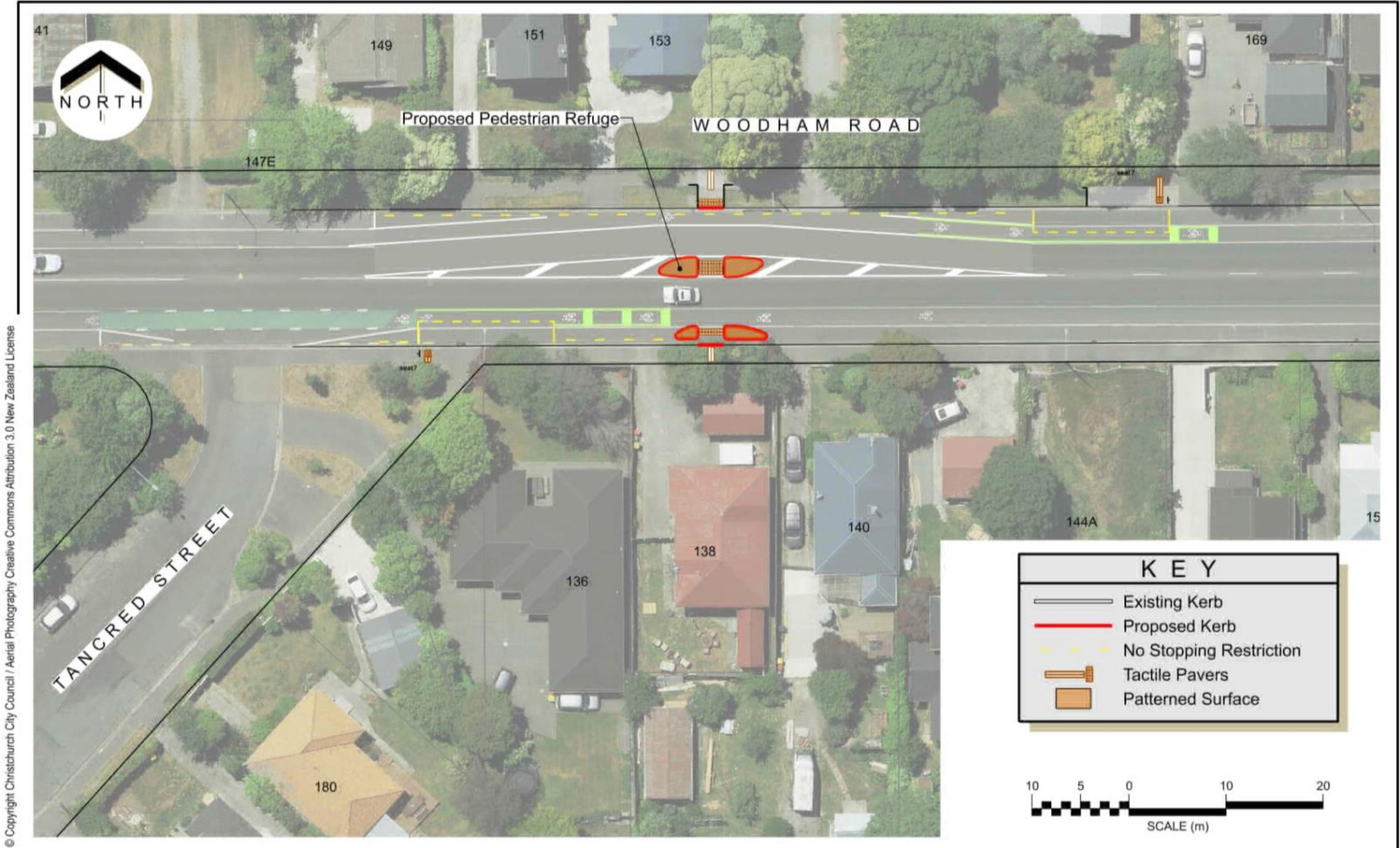

Christchurch
City Council

Tancred St - Woodham Street
Neighbourhood Improvements Project
Consultation Plan

Attachment C

Original Plan Size: A4
ISSUE. 14/06/2023
TP361601 MJR CP504055-06

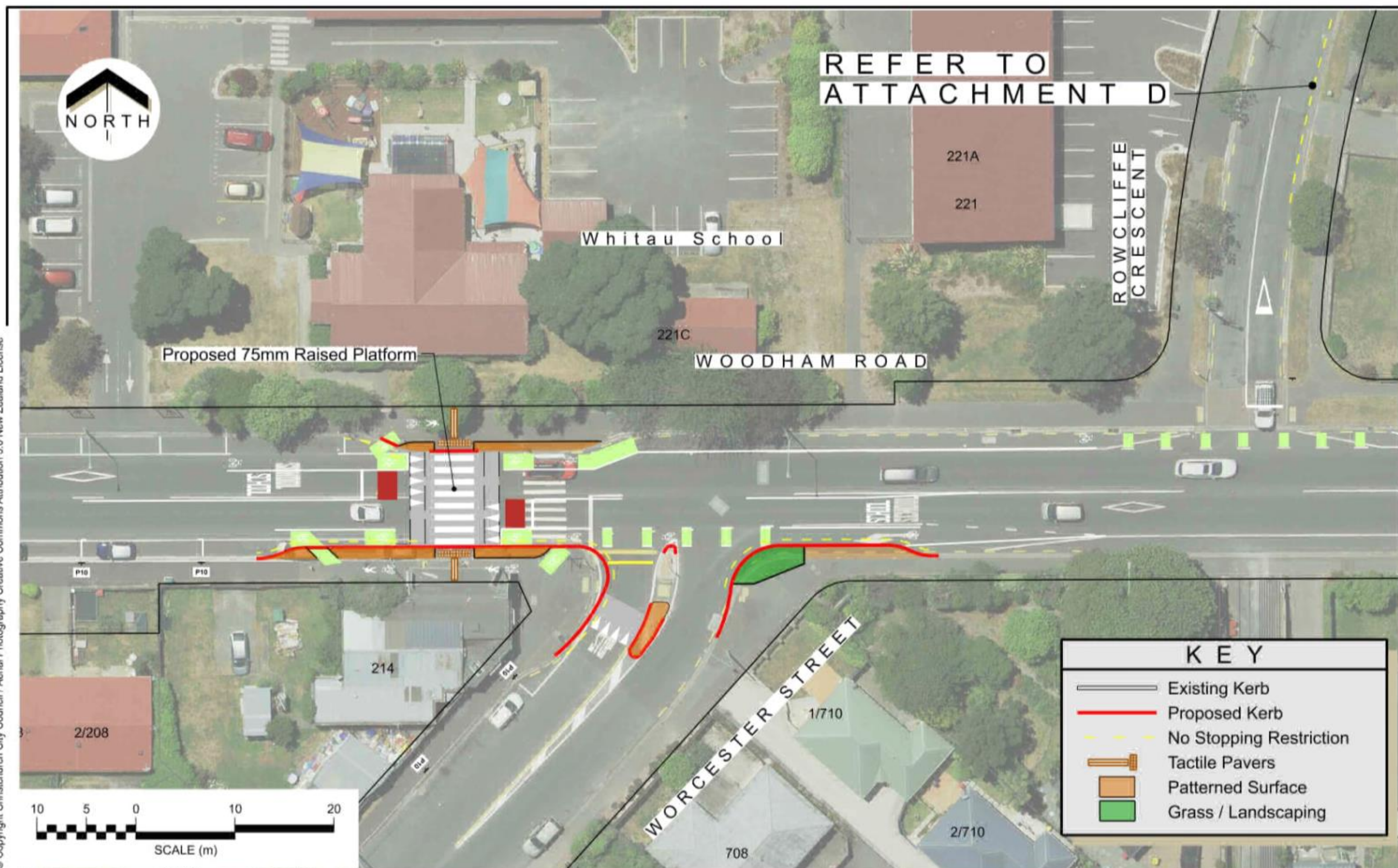



Christchurch
City Council

Worcester Street - Mclean / Surrey / Wyon Street
Neighbourhood Improvements Project
Consultation Plan

Attachment E

Original Plan Size: A4

ISSUE. 14/06/2023
TP361601 MJR CP504055-06

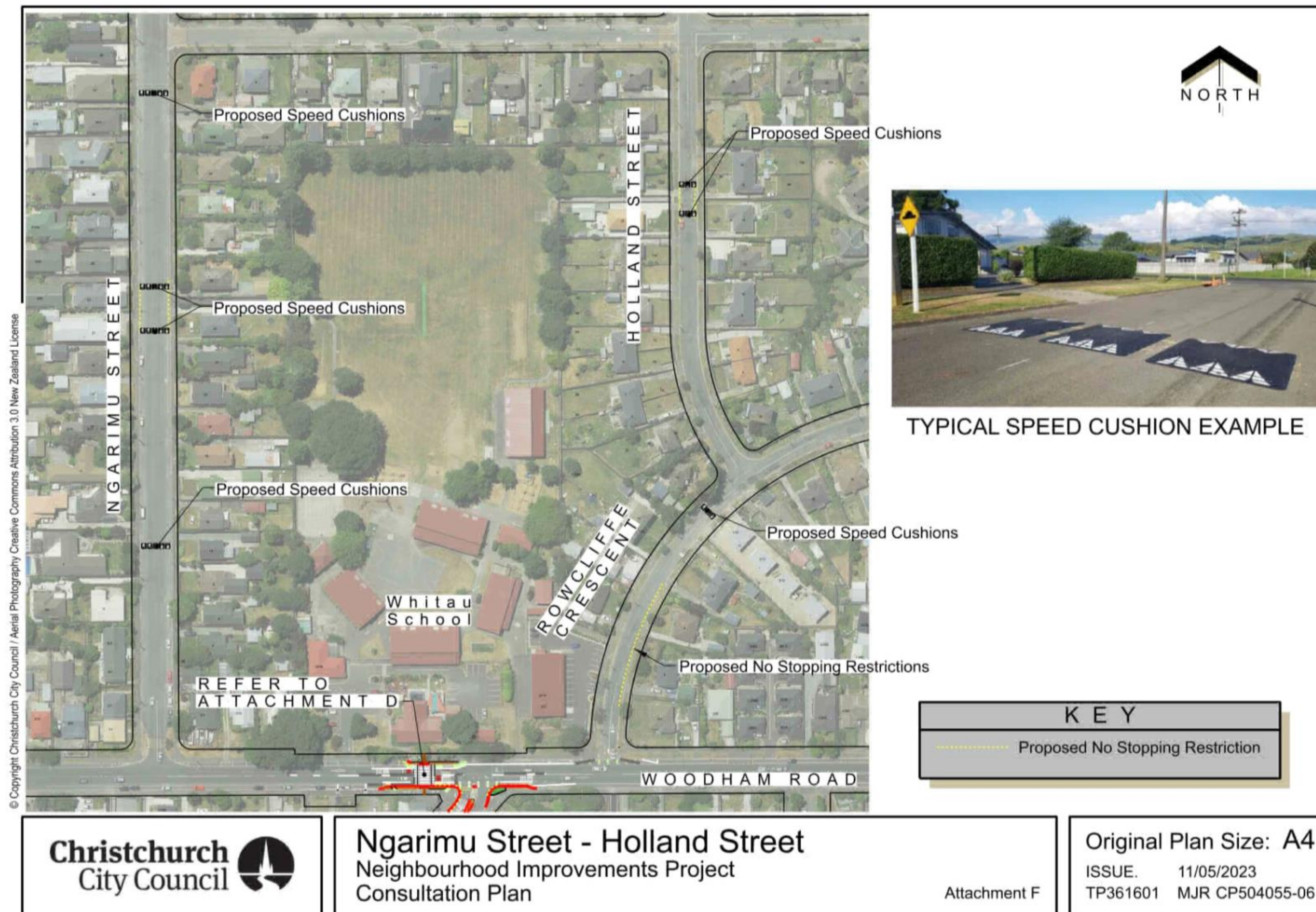

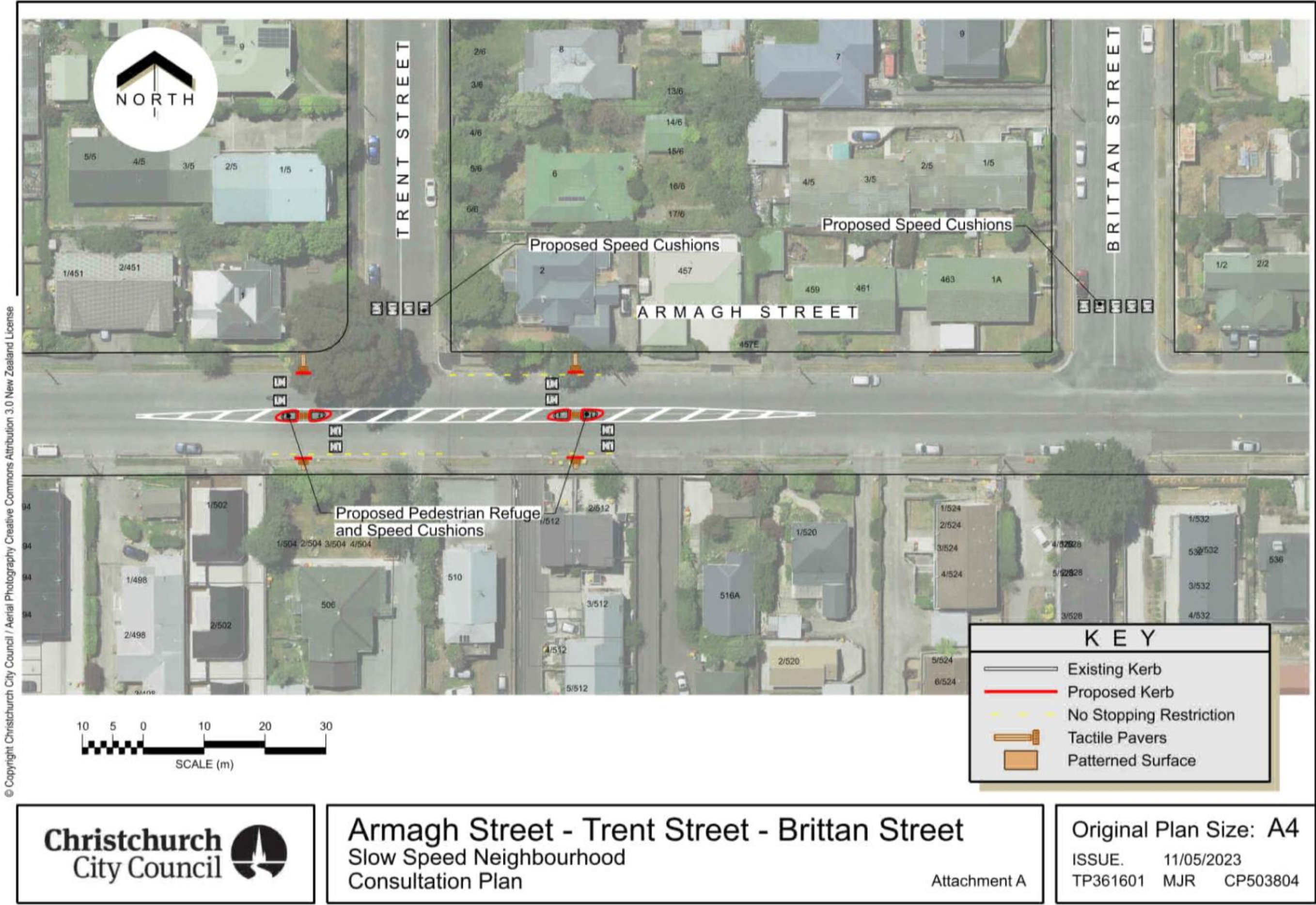

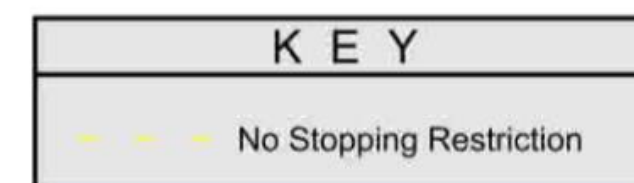



KEY	
	Existing Kerb
	Proposed Kerb
	No Stopping Restriction
	Tactile Pavers
	Grass / Landscaping



© Copyright Christchurch City Council / Aerial Photography Creative Commons Attribution 3.0 New Zealand License

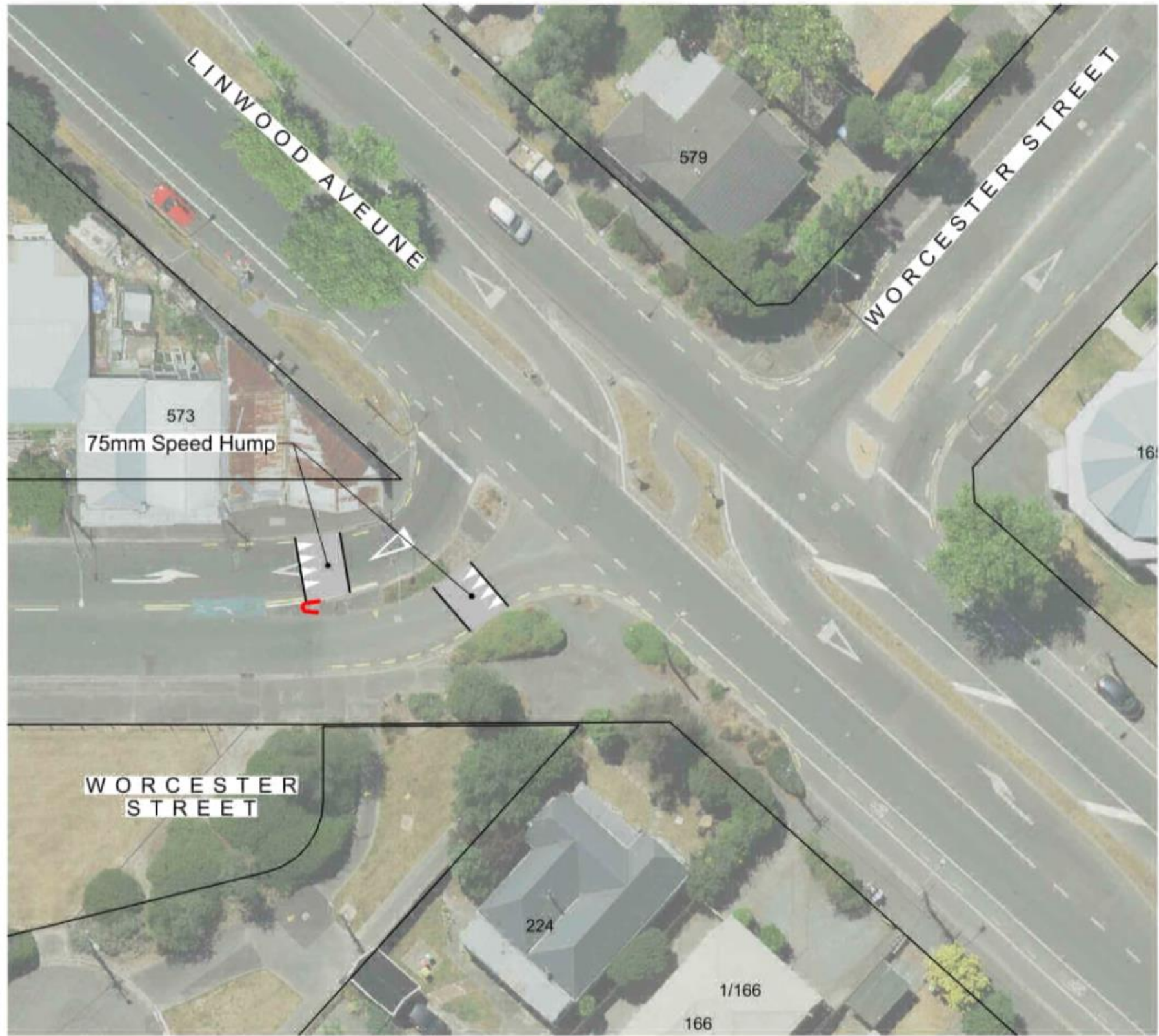

KEY	
	Existing Kerb
	Proposed Kerb
	No Stopping Restriction
	Tactile Pavers
	Patterned Surface
	Grass / Landscaping

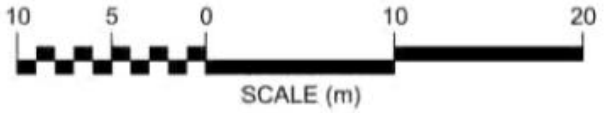

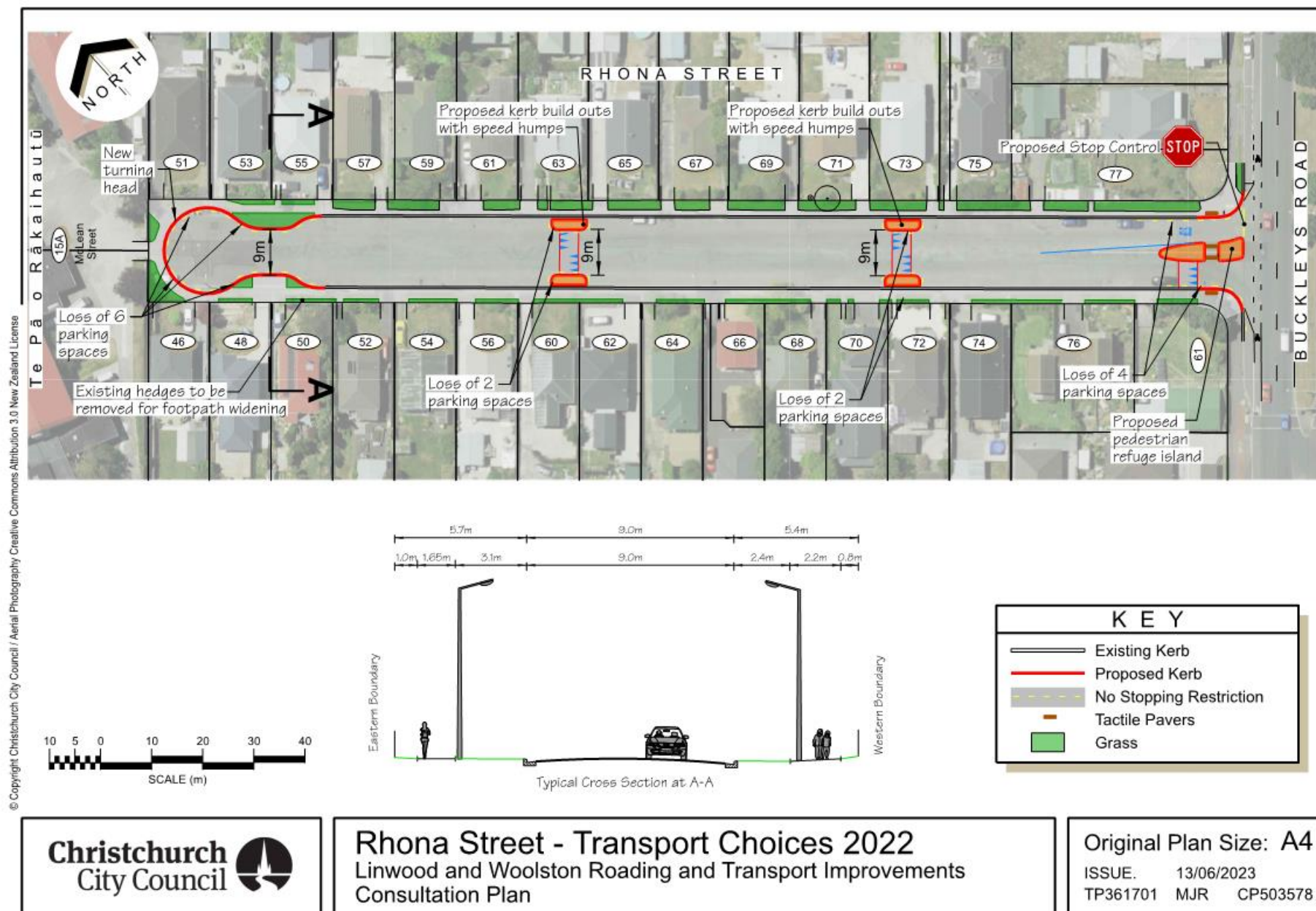

CERF - PT Linwood Bus Stops

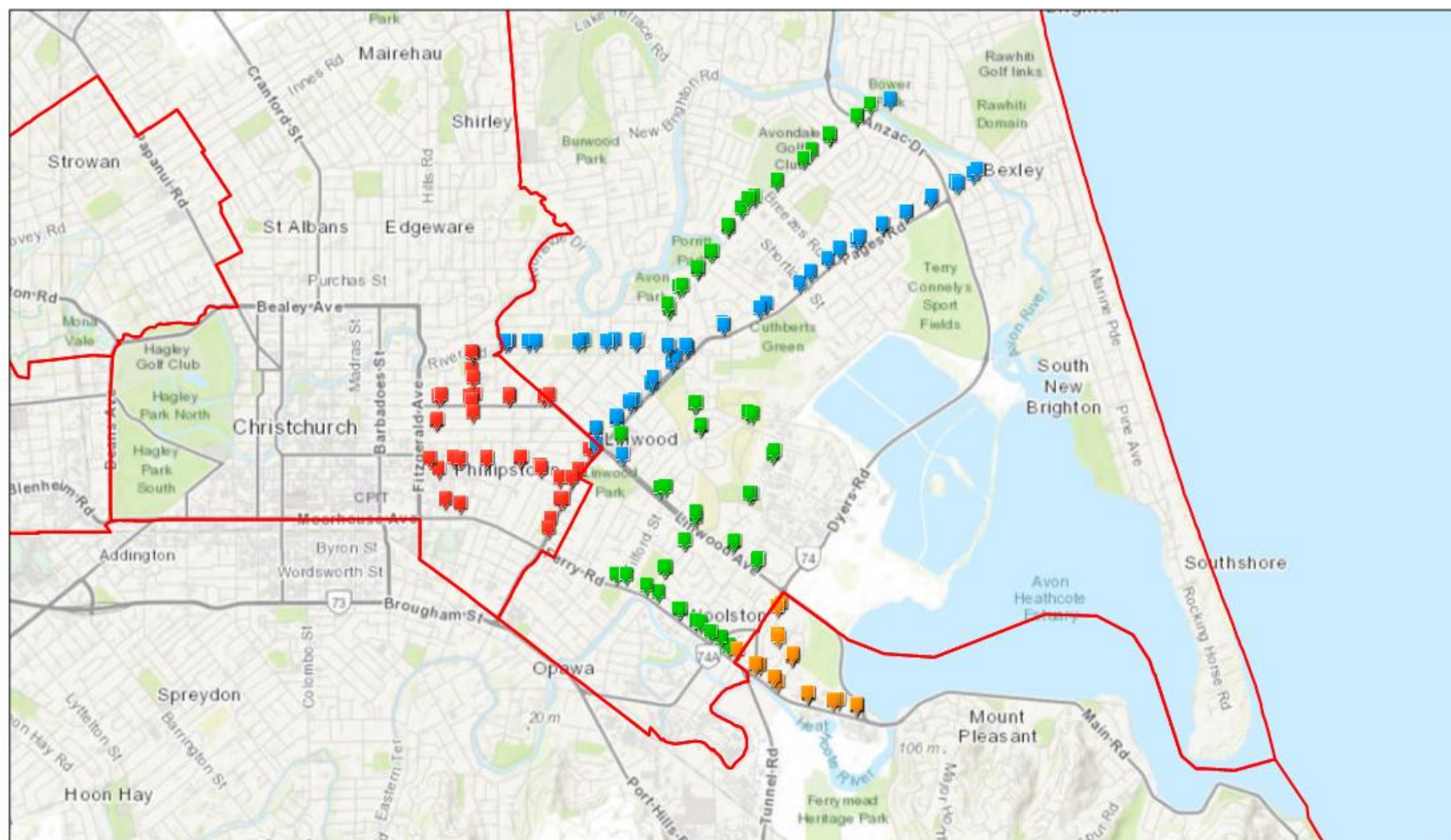

- Stage 1 - Waipapa Papanui-Innes-Central Community Board
- Stage 2 - Waitai Coastal-Burwood-Linwood Community Board
- Stage 2a - Waitai Coastal-Burwood-Linwood Community Board
- Stage 3 - Waihoru Spreydon-Cashmere-Heathcote Community

4. Cruising and Prohibited Times on Roads Bylaw - Board Submission

Reference / Te Tohutoro: 23/1012184

Report of / Te Pou Cindy Sheppard, Community Board Advisor

Matua: cindy.sheppard@ccc.govt.nz

Senior Manager / Mary Richardson, General Manager Citizens & Community

Pouwhakarae: (Mary.Richardson@ccc.govt.nz)

1. Nature of Information Update and Report Origin

- 1.1 The purpose of this report is for the Waitai Coastal-Burwood-Linwood Community Board Submissions Committee to consider preparing a submission to the Council on the Cruising and Prohibited Times on Roads Bylaw.
- 1.2 This report is staff generated.

2. Officer Recommendations Ngā Tūtohu

That the Waitai Coastal-Burwood-Linwood Community Board Submissions Committee:

1. Considers preparing a submission on behalf of the Board on the Cruising and Prohibited Times on Roads Bylaw.
2. Notes that given the consultation timetable, the Submissions Committee will exercise its delegated authority to complete and lodge a submission on behalf of the Board.

3. Brief Summary

- 3.1 The Cruising and Prohibited Times on Roads Bylaw was last reviewed in 2014. It sets rules to reduce cruising and to restrict access to some roads in rural and industrial areas where there is a history of antisocial behaviour, such as racing and burnouts. It enables police to take certain actions and complements other powers they have.

Under the current bylaw, cruising is restricted on 50 roads (or parts of roads). In this review it is not proposed to change the roads already registered.

Proposed changes outlined focus on roads (or parts of roads) with prohibited times (access restrictions) in place. There are currently 82 of these.

- 3.2 The following links are provided to assist the Submissions Committee in its deliberations:

<https://ccc.govt.nz/the-council/haveyoursay/show/604>

<https://www.ccc.govt.nz/the-council/plans-strategies-policies-and-bylaws/bylaws/cruising-and-prohibited-times-on-roads-bylaw-2014/>

- 3.3 Submission on the Cruising and Prohibited Times on Roads Bylaw on Tuesday 25 July 2023.

Attachments Ngā Tāpirihanga

There are no attachments to this report.

In addition to the attached documents, the following background information is available:

Document Name – Location / File Link
Not applicable

Confirmation of Statutory Compliance Te Whakatūturutanga ā-Ture

Compliance with Statutory Decision-making Requirements (ss 76 - 81 Local Government Act 2002).

(a) This report contains:

- (i) sufficient information about all reasonably practicable options identified and assessed in terms of their advantages and disadvantages; and
- (ii) adequate consideration of the views and preferences of affected and interested persons bearing in mind any proposed or previous community engagement.

(b) The information reflects the level of significance of the matters covered by the report, as determined in accordance with the Council's significance and engagement policy.

Signatories Ngā Kaiwaitohu

Author	Cindy Sheppard - Community Board Advisor
Approved By	Christopher Turner-Bullock - Manager Community Governance, Coastal-Burwood-Linwood

Karakia Whakamutunga

Closing Prayer

Unuhia, unuhia Unuhia ki te uru tapu nui Kia wātea, kia mā mā, te ngākau, Te tinana te wairua i te ara takatā Koia rā e Rongo, whakairia ake ki runga Kia tina! TINA! Hui e! TĀIKI E!	Draw on, draw on, Draw on the supreme sacredness To clear, to free the heart, the body and the spirit of mankind Rongo, suspended high above us (i.e. in 'heaven') Draw together! Affirm!
--	---