

Waipuna
Halswell-Hornby-Riccarton Community Board
MINUTES ATTACHMENTS

Date: Thursday 13 July 2023
Time: 4.30 pm
Venue: Horoeka Room, Rārākau: Riccarton Centre,
199 Clarence Street, Christchurch

TABLE OF CONTENTS	PAGE
4.1. Public Forum - Cycle networks	
A. Presentation - Stephen Wood.....	3
6.1. Petition - Awatea Park Playground	
A. Petition - Request for improvement of Awatea Park Playground	7
18. Elected Members' Information Exchange	
A. Presentation - The Riccarton Collective	12
18.5. Milns Road, Halswell - Pedestrian access	
A. Photos - Milns Road	18
18.6. Cashmere Road, Halswell - Footpath	
A. Photos - Cashmere Road	20

Thoughts on cycle networks from how the “Wednesday Wheelies” get around the West and Southwest

Presentation to the Waipuna Halswell-Hornby-Riccarton Community Board

Stephen Wood, July 2023

A bold plan: 2013



Figure 3.1. Future cycle network: major, local and recreational cycleways (Christchurch Transport Strategic Plan).

Ten years on - more done than not done, big gaps elsewhere but good coverage in West and Southwest

Major cycleways network – What’s been built and what’s coming



Attitude to cycling (types of cyclists)

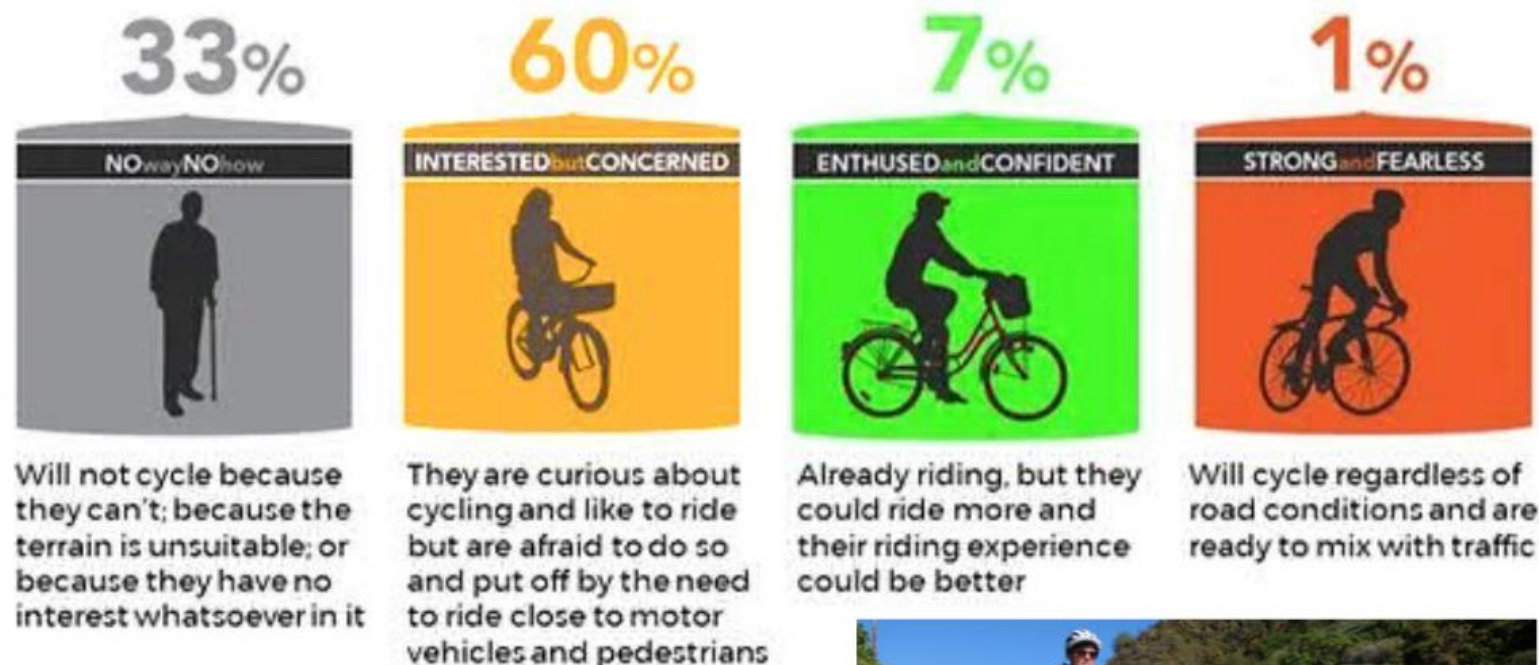

These have different approaches to using cycling infrastructure - (& different attitudes to building it!)

NZTA Waka Kotahi, from Geller (2009)



'S&F' vs 'IbC' (photo: Simon Kennett)

Wednesday Wheelies

- Supported by St Albans Residents Association & Spokes Canterbury
- Has been running for just over 5 years, increasingly popular
- Wednesday mornings – demographics, retirees
- Catering to “Interested but Concerned” riders, city discovery
- Typical weekly turnout - 40±10 riders
- Group sizes – safer with 10-12 maximum - need group leaders



1st ride November 2017



March 2023



“WW” routes

- Using MCRs where they’ve been built
- Can get out of town!
- Finding connections between routes
- Avoiding arterials
- Back road short cuts – zig-zags
- Using some roads that need single file
- A few “tricks” needed
- are we connecting to local hubs/places?
- are we typical riders?

Recommendations

- Some MCRs to complete
- Then look at secondary connections, i.e. links to destinations, hubs, schools, shops, sports facilities, parks, rivers, etc
- Secure bike parking at destinations
- Safer speeds: neighbourhoods, schools
- “Quicker” or interim infrastructure, is reassigning road space an option?
- Less emphasis on shared paths
- Events to promote cycling...





To: Councillor for Hornby

Upgrade Awatea Park Playground to increase more resources



Campaign created by
Vishal Makwana



As a resident of the Awatea Park subdivision, I am writing to ask for support in improving the Awatea Park Playground. Currently, the playground lacks adequate resources and is not meeting the needs of the growing number of families in our community.

I recently raised this issue with the City Council and asked for more resources added like: Swings, Climbers, Picnic tables, BBQ, Flying Fox, Seesaw, Sandpit, and Monkey Bar; and while they acknowledged our concerns, they cited budget constraints as a limiting factor and rejected it completely. However, as a community, we can make a difference by coming together and expressing our collective voice.

Why is this important?

I believe that by installing at least Swings, a Monkey bar, and a Seesaw, we can enhance the appeal of the playground for children and make it more enjoyable for them to play in. These relatively low-cost additions can make a significant difference to the quality of life for families in our community.

I have spoken to several other residents who share my sentiment, and I am confident that with your support, we can make a meaningful difference. By signing this petition, you are helping us to demonstrate to the City Council the importance of improving our playground and making it a more family-friendly space.

How it will be delivered

I have already raised this with our local area councillors. They informed me that they would look at the matter and explore possible solutions during the Annual and Long Term Plan budget seasons.

In addition, I would like to share this with all Awatea Park residents and have collected signatures to support my request. I plan to deliver the petition to our area councillors to demonstrate the significant community support for upgrading the playground.



id	first_name	last_name	postcode	comment
287317815	Vishal	Makwana	8025	
287376478	Kiran	Gullapalli	8025	
287376592	Britto	Joy	8025	
287377612	Swetha	Gullapalli	8025	
287379397	Gourav	Saini	8025	
287383144	Dwiti	Makwana	8025	
287383353	Saloni	Vyas	8025	
287383520	Priyanka	Baria	8025	
287383579	Utsav	Vaidya	8025	
287383585	Kshama	Vaidya	8025	
287383745	manthan	vaidya	8025	
287383804	Dhvani	Jani	8025	
287383842	Neha	Jani	8025	
287383849	Kunal	Panchal	8025	
287384135	Sandip	Nayi	8025	
287384680	anilkumar	baria	8025	
287384889	Darshana	Patel	8025	
287386007	Rahul	Bindhu	8025	Recently went to the park with my wee one and she got bored so easy as there were not much things for her to play. Would love to see an upgrade.
287404630	Tejas	Jani	8025	
287417619	Ravi	Patel	8025	
287423894	Lalit	Kumar	8025	
287426697	Nikita	Nayi	8025	
287432235	Sunakshi	Saini	8025	
287438329	Arunkumar	Arjunan	8025	
287438383	Priya	Ponnuchamy	8025	
287439328	Tushar	Patel	8025	
287439958	Himanshu	Patro	8025	
287444853	Pradeep	Kamatham	8025	
287462505	Arun	Guleria	8025	
287463066	Vikas	Bhola	8025	
287463080	Tanvee	Patra	8025	
287467021	sagar	soni	8025	
287503747	Sudeepthi	Kanchi	8024	
287504000	Nitin	Dhingra	8025	
287504725	Monika	Sharma	8025	
287506626	Sharad	Mundra	8025	
287523097	Vaibhavi	Patel	8025	
287630945	Priyanka	Roy	8025	
287630982	Roy	Basu	8025	
287631136	Simarat	Sharma	8025	
287658292	Oiko	CT	8025	
287704448	VARUN	JANI	8025	
287738275	Binu	Britto	8025	
287739782	Sreeja	J	8025	
287740938	Lydia	George	8025	

287746514	Pushya	Thomas	8025
287754652	Sreenu	Jose	8025
287866084	Vipin	Varghese	8025
287907586	Kelvin	Lim	8025
289816148	Kristen	Smith	8024
289816241	Cate	G	8025
289816355	Erlyn	Fletcher	8042
289816420	Jezamay	Adams	8025
289816443	Peter	Tan	8025
289816450	Charne	Lotter	8042
289816692	Bryan	Evangelista	8025
289816812	Peter	scott	8042
289817064	Katrina	Ravadilla	8025
289817088	Angela	Henderson	8042
289817171	Lynne	Hartley	8042
289817343	Shelley	Nicholson	8025
289817643	Crystal	Tan	8025
289817654	Tingwei	Tao	8042
289817842	Nadia	Harney	8042
289818149	Jennifer	L.	8025
289818358	Tarsha	Finlay	8025
289818374	Andrea	Tyson	8042
289818449	Catherine	Coppell	8025
289818462	Rutger	van Kruiningen	8025
289818483	Griffin	Baxter	8025
289818493	Hayden	Shivas	8025
289818506	Cheyenne	Cottrell	8025
289818533	Emalyn	Prosia	8025
289818542	Georgia	Hines	8025
289818566	James	Keys	8042
289818656	Kate	Strong	8025
289818933	Karen	Taggart	8025
289819101	adele	geradts	8025
289819222	Lisa	Davison	8025
289819386	Precious	Evangelista	8025
289819562	Almira	Alaba	8025
289820026	Ian	Alaba	8025
289820115	Claudia	Barbafiera	8025
289820138	Mark	Barbafiera	8025
289820254	Larissa	Keenan	8042
289820317	Hayley	Patrick	8042
289820335	Clarissa	Al	8025
289820575	Melody	Schwartfeger	8041
289820862	Leonie	Rasmussen	8025
289821155	Dani	Atanasova	8042
289821356	Tess	Woods	8025
289821383	Aura	Guico	8042
289821522	David	Ma	8042
289821670	Michelle	Nolan	8025
289821858	sue	hales	8025

289821898	Peter	Alaba	8025	
289822204	Larnie	Thom	4042	
289822357	Alan	Brennock	8025	
289822828	Zeba	Bi	8025	
289822971	Alison	Whitla	8025	
289823293	Chris	McFarlin	8042	
289823313	Christine Marie	Dalton-Highsted	8025	
289823352	Chill	Fortunado	8025	
289823417	Jenika	Phipps	8025	
289823693	Renuka	Bhandari	8014	
289824139	Kerry	Spark	8025	
289824555	Tammy	Holdsworth	8025	
289824625	Shuoran	Pan	8042	
289824669	Becky	Wong	8025	
289824807	Daniel	Teed	8042	
289825090	Amanda	T	8025	This part needs upgraded
289825114	Theresa	Wong	8025	
289825123	Patricia	Kubala	8025	
289825246	Sophie	Henderson	8025	
289825835	Theodore	Halili	8025	
289825999	Barbara-Lee	Dickson	8025	
289826983	Peter	Murphy	8025	
289837372	Bill	McSweeney	8042	
289838737	Kirsty	Murray	8025	
289841775	Diana	Kidd	8025	
289842164	Emma	Halliwell	8025	
289842407	ebony	harema	8042	
289843539	Maraea	Calvert	8041	
289848482	Lucia	Cifuentes	8042	
289859853	Victoria	Tao	8025	
289876373	Ying	Zhang	8025	
289878853	Alona	Sanico	8025	
289880671	Albert	Sanico	Hornby	
289887596	Cody	Cooper	8025	
289889039	Wai Lee	Liu	8025	
289889100	Joseph	Pegley	8025	
289995247	Quan	Tang	8025	
290020918	naize	fabon	8025	



THE RICCARTON COLLECTIVE

INTRODUCTION

The Riccarton Collective stems from the need to co-design our collective vision and act as champions in our community. It's about bringing all of our amazing people on the waka to enhance further our ward's vibrancy and open pathways to development going into the future. We all have interwoven connections, which allows us all to achieve our goals together.



ISSUES AND SOLUTION

- **Issues**

Residents feel disconnected from local government. Riccarton has champions across the ward, without much opportunity to collaborate.

Issues with infrastructure and communication can be difficult without action.

- **Solution**

Having a collective to streamline processes, have an open forum, engage clearly and set a precedent going into the LTP and AP deliberations to change the future.

GOAL ORIENTED

This collective will:

- Inform each other of issues and opportunities
- Provide updates in our respective spaces
- Steer the ship towards our wards vision and goals for AP and LTP
- Upskilling opportunities for the community
- Raise job numbers and needs across the ward that needs immediate attention



OUR STRATEGY

A thriving Riccarton Ward

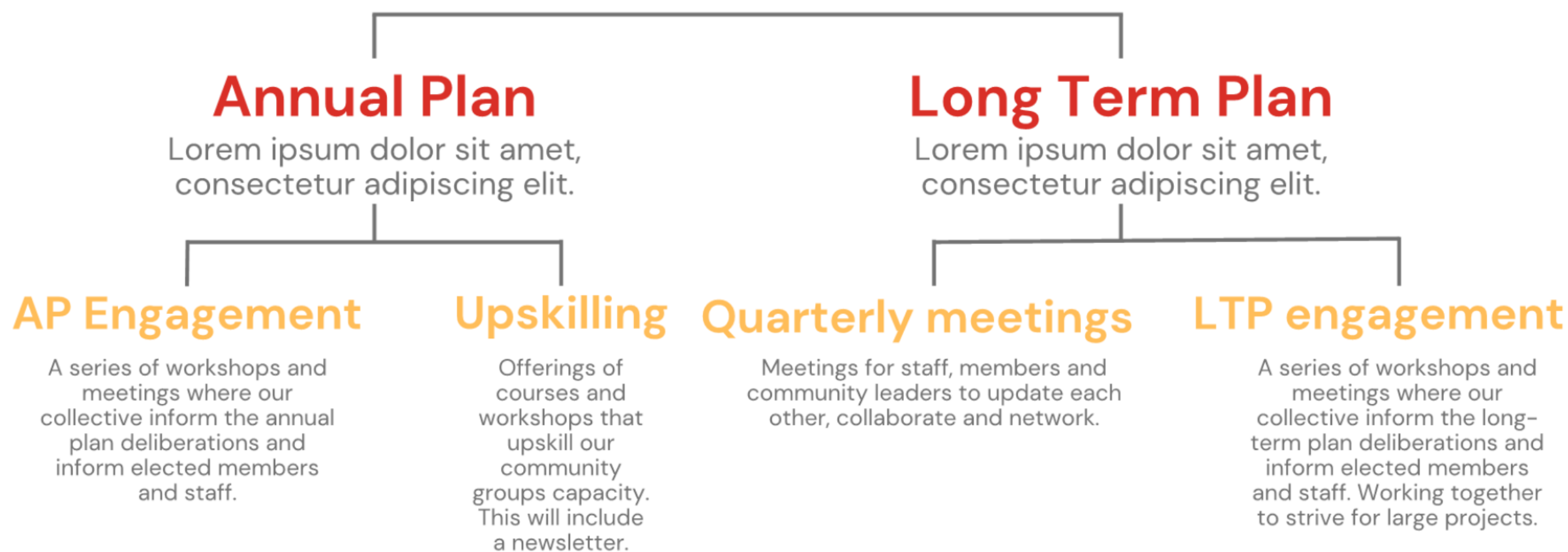

WHAT WE ASK



MANAAKI/CARE



KOTAHI/ONE



ARA/PATHWAY



MAHITAHİ/OPENNESS

















