

Waipuna
Halswell-Hornby-Riccarton Community Board
MINUTES ATTACHMENTS

Date: Thursday 15 June 2023
Time: 4.30 pm
Venue: Horoea Room, Rārākau: Riccarton Centre,
199 Clarence Street, Christchurch

| TABLE OF CONTENTS | PAGE |
|--|-------------|
| 4.3. Parker Street, Gilberthorpes Road, Waterloo Road and Moffett Street Intersection Residents' Survey | |
| A. Presentation - Greater Hornby Residents' Association..... | 3 |
| 6.1. Petition - Seat installation in Chicory Reserve, Wigram | |
| A. Petition - Request for a seat in Platinum Park and Platinum drainage reserve | 6 |
| 10. Halswell Junction Road Extension - update | |
| A. Presentation - Halswell Junction Road Extension | 21 |

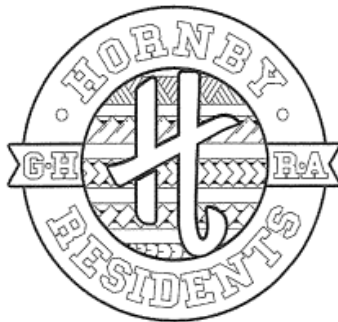

15/6/2023.

Intersection of Gilberthorpes/Parker and Waterloo Rd.

Good Afternoon,

I am here today, to speak on behalf of the residents located in The Greater Hornby Residents Assn's catchment.

We believe that opportunities were lost, when original consultations took place, about the S.W.Express Cycleway, due to the way consultations were pushed through hurriedly, and staff not truly listening to the Community concerns. That is why we are here, having this consultation now, when if listened to, there would have been no need to.

Cycleways are supported by our community, who want to see our cyclists, pedestrians and motorists safe.

Cycleway technology is meant to decrease the carbon footprint, however, the left in, left out option will only

increase this, with many motorists having to do u-turns to get to their destinations.

Left in, Left out, is only favoured by 8.9%, and these will clearly not be by those residents living in the Moffitt St Waterloo Rd. area who will be cut off from travel to the Mall, or those who live to the north, and use the shops and garage in Waterloo Rd.

Left out, will see trucks using the left out turn of Waterloo Rd then right into Taurima St then left into Waterloo again so they have access to the industrial area to the East of here. This alone could see many accidents due to the narrowness of Taurima St.

Leaving the intersection in the status quo, is also not an option, as motoring accidents may end up with cyclists in the line of fire, from damaged vehicles. A mere 15.44% want this cycleway to proceed as the intersection is now. Lights for cyclists alone will not make this intersection any safer, and we want our people kept safe.

When you read the stats, you can clearly see this intersection is not seen as a safe crossing. When coming from Carmen Rd. I myself travel through Taurima St. then left onto Gilberthorpes, as do many

others, instead of at the crossing which this discussion is about, and if we wish to go to the shops we will have to cross into Parker St, do a u-turn then come back and turn left into Waterloo.

When you have a real in-depth look into this idea, you will see many problems and certainly little solution. You have only created another ongoing problem.

The only clear solution, is to delay this crossing until funding is available, to install a full set of traffic lights at this intersection, complete with pedestrian crossings in all directions. We have at least one resident we know of, who has withdrawn her children from school, as she sees this location as too dangerous to cross with her children.

Once again delay this section of the cycleway until funding is available, do it properly and safely. Do it once and properly as in the end it is the cheapest option in the long run.

Heather Gilmore
Villa ■
Summerset on Wigram
Retirement Village
135 Awatea Road
Christchurch 8025

To

Andrei Moore
City Councillor
Halswell Ward

This is a Petition to the Christchurch City Council requesting a Seat to be
put in Chicory Reserve, Wigram.

Signed:

 Villa ■



A Petition for a Seat in Chicory Reserve

| Signature | Name | Telephone Number |
|-----------|----------------------|------------------|
| | Heather Kay | |
| | Colin Skowcott | |
| | Murray & Liz | |
| | MARIAN OAKES | |
| | Sue Cassidy | |
| | Sean Greenwood | |
| | Mary Campbell | |
| | Robin Odams | |
| | Kenneth Greenwood | |
| | Ron Stuart | |
| | Ky Stuart | |
| | E Wilson | |
| | S. D. Pawelka | |
| | Erant Hitchings | |

2

A Petition for a Seat in Chicory Reserve

| Signature | Name | Telephone Number |
|-----------|----------------------------------|------------------|
| | J. R. Hitchings L E Brown | |
| | R. F. Brown Marg Orange Villa | |
| | VAL GIBSON | |
| | Mr. Robertson | |
| | Jenny Dalton | |
| | Carol Serger | |
| | Marina Jones | |
| | Elizabeth Willard | |
| | Margaret Patterson | |
| | Jenifer Lawrence | |
| | D Alfeld | |
| | Ruth Reese | |
| | Jim Blase | |

Gary. (3)

A Petition for a Seat in Chicory Reserve

| Signature | Name | Telephone Number |
|-----------|--------------------|------------------|
| | HEATHER BRENNER | |
| | JOAN FINLAY | |
| | PAULINE DAVIS | |
| | Brian Bremner | |
| | Catherine Bach | |
| | ROGER BEWS | |
| | Valerie Austin | |
| | Jenny Hamilton | |
| | RONA RYAN | |
| | Betty Biddick | |
| | Lois Anderson | |
| | MAUREEN DAVEY | |
| | Helen Lawson | |
| | Bernadette Kernick | |

(4)

A Petition for a Seat in Chicory Reserve

| Signature | Name | Telephone Number |
|-----------|-------------------|------------------|
| | Maureen Shearnan | |
| | Lesley MacLachlan | |
| | John hamond | |
| | Heather Plows | |
| | Rose Edwards | |
| | Bernadette Tutty | |
| | Brian Tutty | |
| | NORMA CRIMWOOD | |
| | Pam Weirs | |
| | Pat Campbell | |
| | Peter Cross | |
| | Judith Cross | |
| | BARBARA POWELL | |
| | Gabriele Waldron | |

A Petition for a Seat in Chicory Reserve

(5) 1/2

| Signature | Name | Telephone Number |
|-----------|-----------------|------------------|
| | H.F. Rowley | |
| | H. Markgraaff | |
| | C. MARKGRAAFF | |
| | Allan BEAN | |
| | DAVE LINDSAY | |
| | J. O'Brien | |
| | Jan Peterson | |
| | Ashley Ross | |
| | Nick Greenwood | |
| | Graeme Aldridge | |
| | Bill HARRISON | |
| | Geordie Kirkton | |

(6/6)

A Petition for a Seat in Chicory Reserve

| Signature | Name | Telephone Number |
|-----------|------------------|------------------|
| | Janice Ford | |
| | Justine Whitaker | |
| | Paul Jones | |
| | SAHAHE WHIST | |
| | Mark Sugden | |
| | JOHN SUGDEN | |
| | Christie Ford | |
| | Dallas Ford | |
| | Shirley Rossok | |
| | Ray Ford | |
| | Cail Ferguson | |

A Petition for a Seat in Chicory Reserve

(7)

| Signature | Name | Telephone Number |
|-----------|-----------------------|------------------|
| | ALEXANDER RUSSELL | |
| | ADRIAN BRIGHTY | |
| | ROSA-JANE FRENCH | |
| | Phyllis Taitoko | |
| | AlBW Marshall. | |
| | KAY PHIBBS | |
| | Susan Ailmore | |
| | Bill Ward | |
| | Jess Glading | |
| | KIM GABARA | |
| | Joan Gabara | |
| | RON & COLLEEN SEW HOY | |

A Petition for a Seat in Chicory Reserve

(and others, e.g. Halswell Quarry Park)

8

| Signature | Name | Telephone Number |
|-----------|------------------|------------------|
| | JUSTIN STOOTHOFF | |
| | ROBERT STOOTHOFF | |
| | Don Rowlin | |
| | SANDRA WALSH | |
| | Marj Vaughan | |
| | Aime Wright | |
| | Nancy Crowler | |
| | Maureen Dunlop | |
| | PETER RASSER | |
| | ALAN TOWNS | |
| | MENDY TOWNS | |
| | Lois. Annett. | |

A Petition for a Seat in Chicory Reserve

9

| Signature | Name | Telephone Number |
|-----------|------------------|------------------|
| | Ray Eder | |
| | Joy Eder | |
| | Joy Stevenson | |
| | | |
| | Bow Reed | |
| | Roger Doot | |
| | Graziella Perini | |
| | Jeanette Doot | |
| | D. Sullards | |
| | Jude Bailey | |
| | Colin Bailey | |
| | | |
| | Nicolee Walker | |
| | D. Walker | |

A Petition for a Seat in Chicory Reserve

10

| Signature | Name | Telephone Number |
|-----------|-------------------|------------------|
| | Raelene Etwell | |
| | Barney Weston | |
| | Anne Weston | |
| | Edith Ward | |
| | Frances H/Smith | |
| | Jennifer Heffer | |
| | DAVID LYKE | |
| | Fay Drattin | |
| | Maria Nagelkerke | |
| | LEX BUNTING | |
| | BARBARA FLETCHER | |
| | Noela McKay | |

A Petition for a Seat in Chicory Reserve

(1)

| Signature | Name | Telephone Number |
|-----------|-------------------|------------------|
| | Roger Carson | |
| | Glenys Carson | |
| | Jan Hamilton | |
| | Noeline Wilson | |
| | KEVIN WILSON | |
| | Adrienne Hall | |
| | ART HALL | |
| | JEAN QUEEN | |
| | Melodyanne Wright | |
| | Gill Mike | |
| | Ngaire Newman | |
| | H.I. Gilmore | |

A Petition for a Seat in Chicory Reserve

12

| Signature | Name | Telephone Number |
|--|--------------------------|--|
|  | Suzanne Moor |  |
| | Julie Shepherd | |
| | Geoff Wright | |
| | Julie Wright | |
| | Annie Elizabeth Johnston |  |
| | PARUA GRAY | |
| | WYNNE M'LEND | |
| | GARY BARONAL | |
| | PAT HAMPTON | |
| | Judith Walshe. | |
| | Colleen MAHONEY | |
| | Anne Russell-Bryley | |

A Petition for a Seat in Chicory Reserve

(13)

| Signature | Name | Telephone Number |
|-----------|------------------|------------------|
| | J. Sparks. | |
| | LORRAINE MARGETT | |
| | JOHN MARGETT | |
| | Rob | |
| | Tanis Brooker | |
| | Marg & Smith | |
| | J. Lawrence. | |
| | Win Miller | |
| | Janice Dobbie | |
| | Margaret Quatter | |
| | Wendy Whitau | |
| | Yuya Yamada | |
| | Lynne Colenso | |

182
signed

Photos of Chicory Reserve, Wigram

Awatea Road, Wigram



Platinum Drive, Wigram



Halswell Junction Road Extension

Background and project area

- Stage 1 completed with South Express MCR works in 2022.
- Main bulk of the works
- Final MCR works shown on Waterloo Road as well as decommissioning of existing level crossing
- KiwiRail elements around the railway



New level crossing and link to Waterloo Road

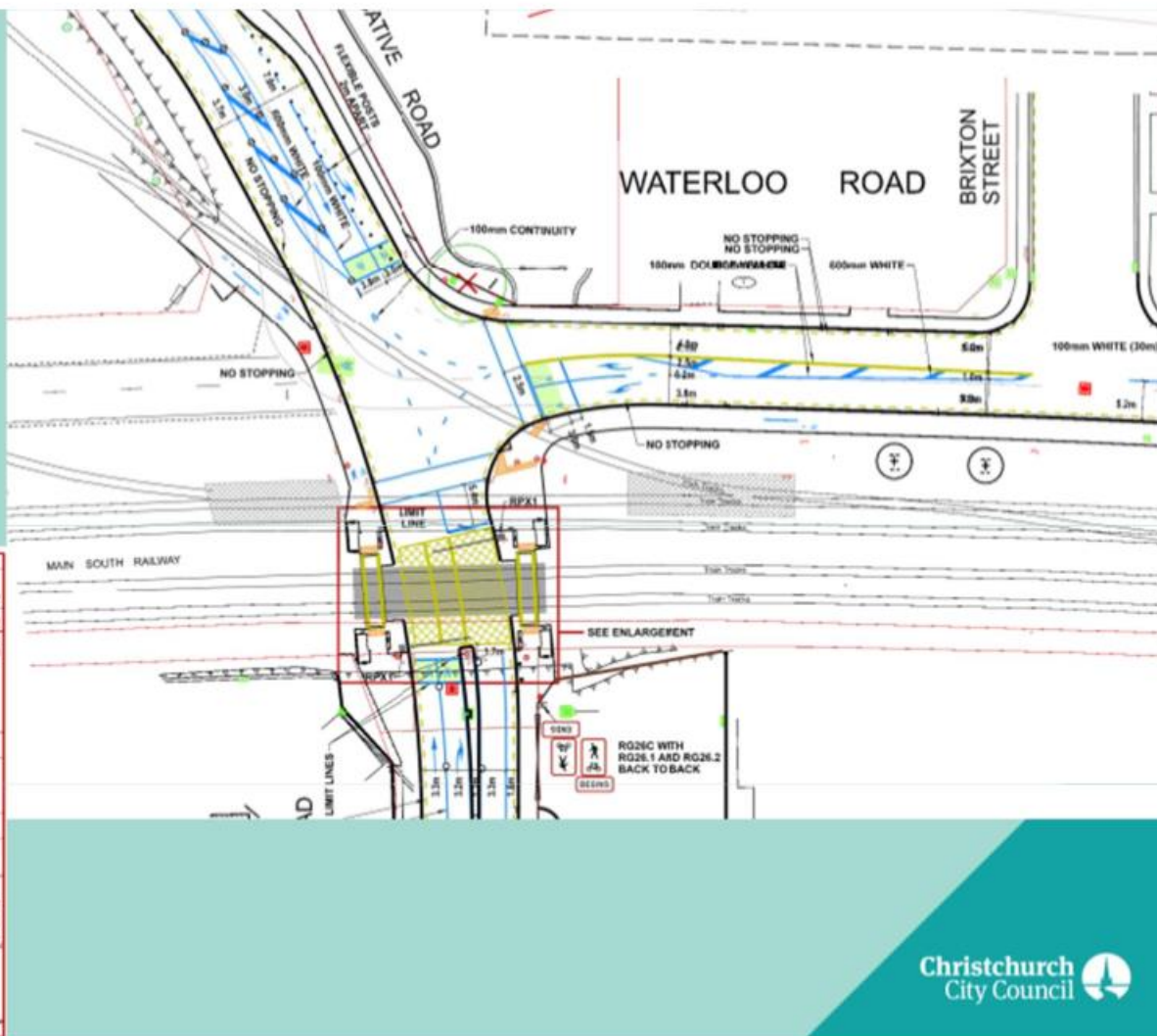
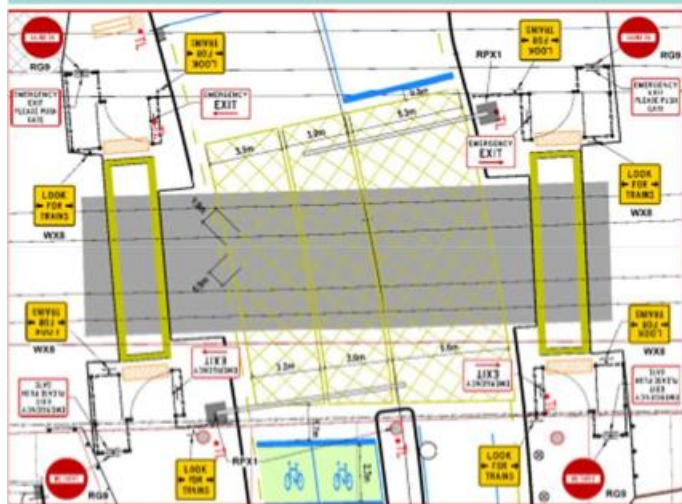

KiwiRail elements

- New level crossing to meet new road alignment
- New pedestrian gates and barrier arms
- Once the new crossing is built, the existing crossing can be decommissioned
- KiwiRail completing works within their corridor



Crabtree Road presentation

Christchurch
City Council

Foremans Road /Halswell Junction Road intersection

- New layout and link road alignment
- Fully functional when link road and crossing complete
- Bus stops move to the new link road- new shelter southbound and new bus seat northbound
- Additional landscaping, pedestrian and cycle shared paths and on-road cycle lanes, as well as median island crossing points



- Cul-de-sac can only be constructed once the new level crossing is operational and existing level crossing decommissioned
- This section of Halswell Junction Road will need a new road name and new property numbering- CCC process that will be running in the background. This will be consulted on and go to the Community Board for decision.
- Road resurfaced, new kerb and channel and footpaths on the West side

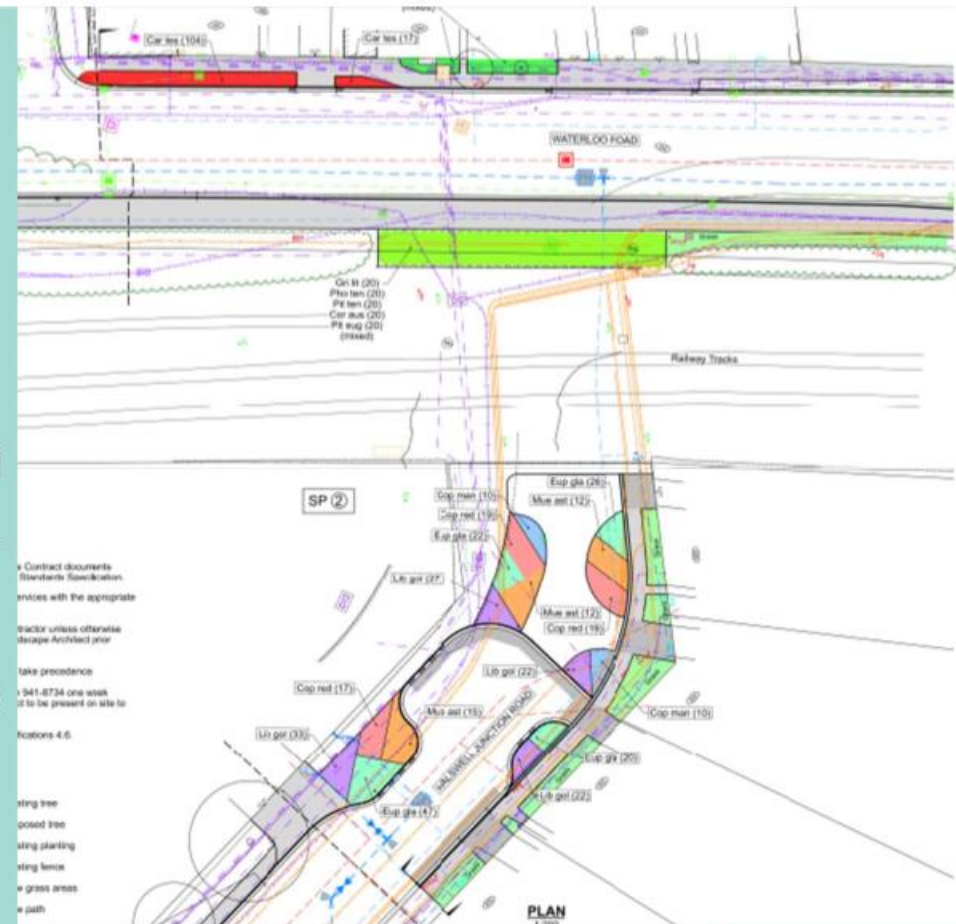

Fulton Hogan's Project Team



Lynden Kees
Contractor's
Representative



Tom Hasson
Contractor's
Project Manager



Suzie Pottinger
Communications
& Stakeholder
Manager

What needs to be done

- Site establishment and clearance
- New utilities trenching (power & comms)
- Bulk filling to new road
- New/upgrade water
- New/upgrade storm water
- New/upgrade streetlighting
- Retaining wall construction
- Kerbs
- Road construction
- Footpath construction
- Fencing and gates
- Landscaping
- ***New rail crossing (completed by KiwiRail)***
- Traffic signals at new rail crossing
- Cycleway construction and road realignment (Waterloo Rd)
- Construct cul-de-sac on the old Halswell Junction Rd
- Line marking and signage
- Maintenance (12 months)

Complexities of the job

- Services within the road carriageway as shown to the right
- Heavy haulage route between SH73 and Waterloo Business Park
- Arterial route for commuters, buses and freight
- Business access
- Residential access
- The scale and scope of the new link road level – as shown on the next slide

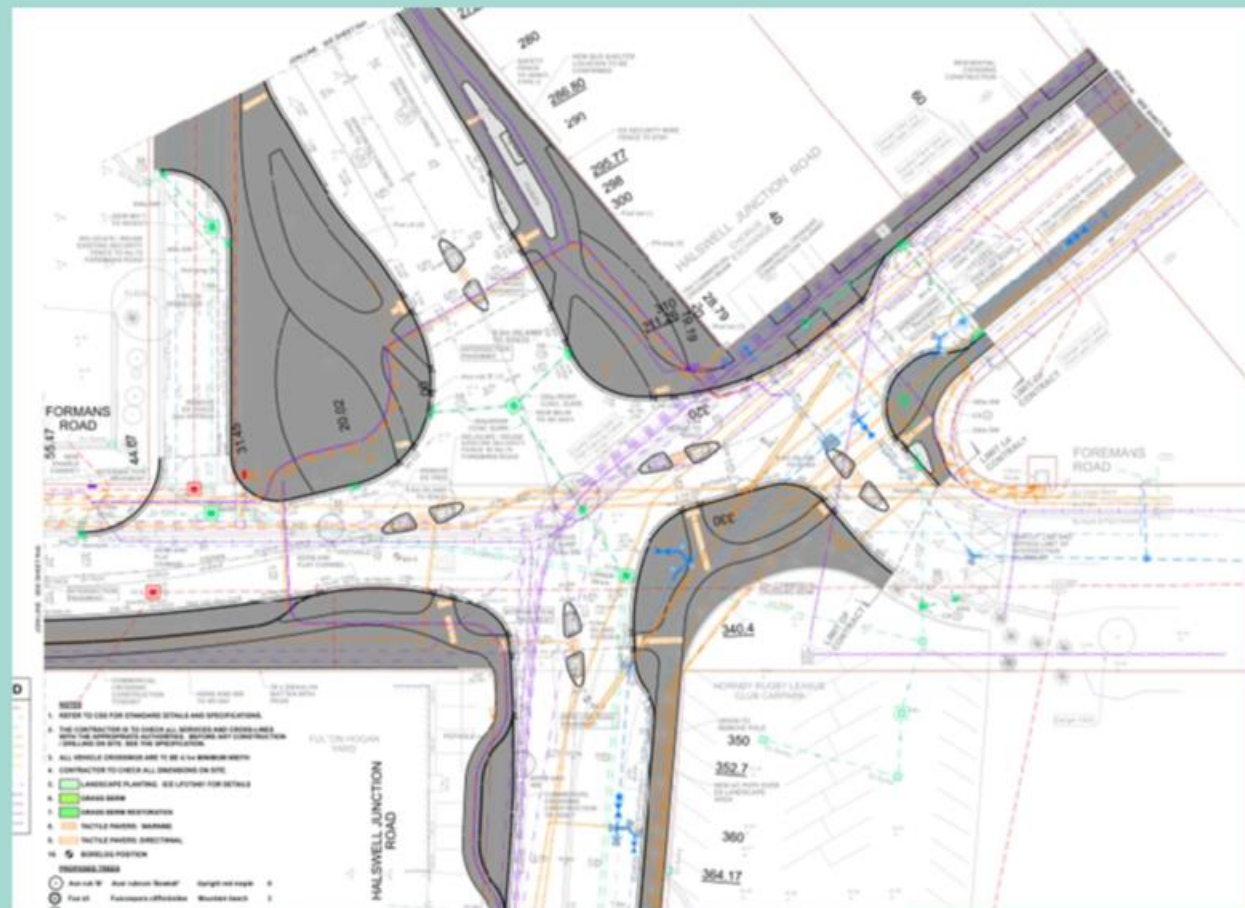



Construction Methodology

CCC now place considerable emphasis on us as the contractors that, while managing our projects, we place particular importance of minimising disruption to stakeholders at the forefront of our delivery.

These stakeholders include:

- Residents
- Businesses
- Road users



Traffic Management

- One way northbound from Main South Rd to Waterloo Rd
- One way eastbound on Foremans Rd from Move Logistics entranceway
- Installed Monday 19th June – December 2023

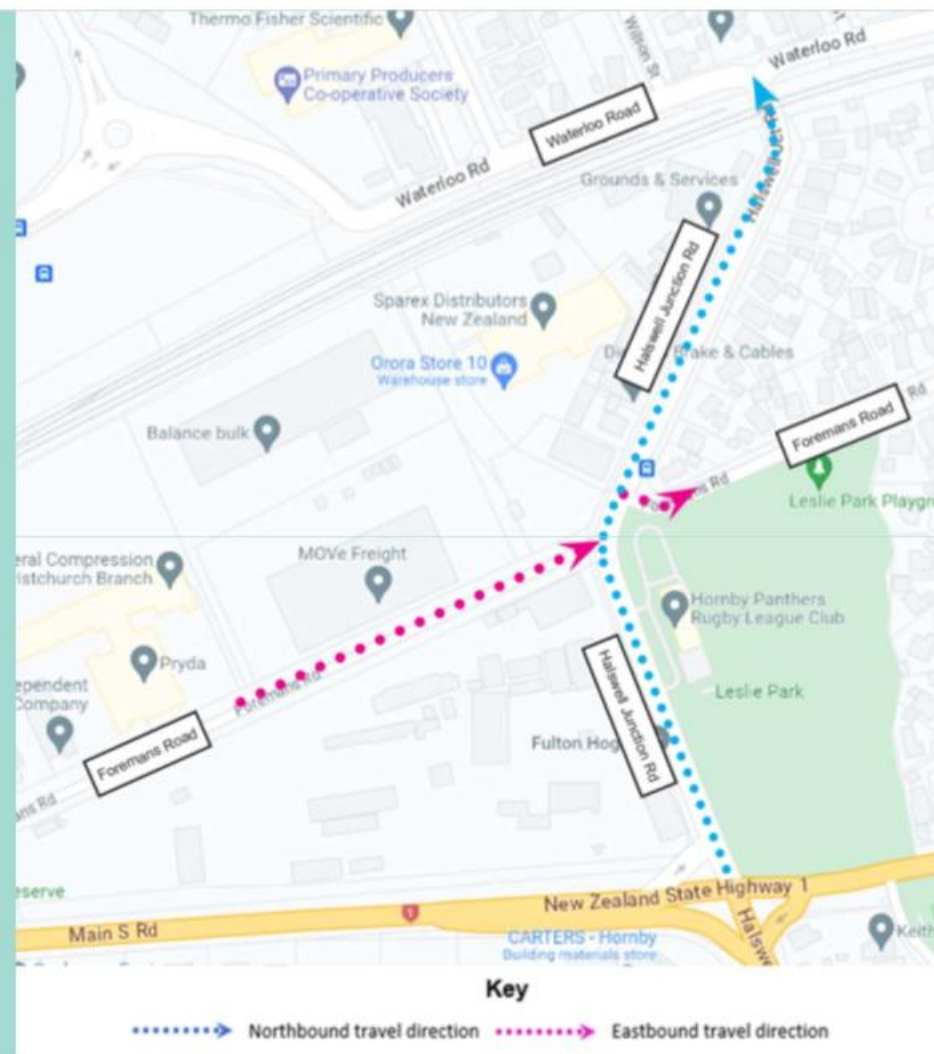



Any horizontal infrastructure job is always a balance of Disruption (to the community) vs Programme.

This means that generally, our production or overall duration of project is often dictated by how much we attempt to limit disruption to road users and local stakeholders.



We absolutely understand by doing our business, we disrupt your business.

We are passionate about attempting to minimise this effect by working with you to manage the most efficient programme possible while mitigating the effect on your business.

As a starting point we can provide:

- Signage
- Footpath protection
- Friendly staff
- Positive traffic management
- Flexible working hours



Communications

- Suzie is your main POC for the construction element of the project - available for face to face meetings, emails and phone calls.
- QR code and feedback form for passive feedback.
- If you have design queries, please contact Lindsay at CCC.

A feedback form titled 'Fulton Hogan Canterbury - Projects' with the subtitle 'On-site Feedback Form'. It asks 'Which project would you like to provide feedback on? *' and lists several projects with checkboxes: Heathcote Cycleway, Moncks Bay - Coastal Pathway, Halswell Junction Road Extension, Linwood Waste Water Renewal, Pacific Road Renewals, South Express Cycleway, and Other (with a text input field). It also has a 'Date of observation' field with a date picker (mm-dd-yyyy) and a 'What would you like to provide feedback on? *' section with checkboxes for 'Traffic Management' and 'Health and Safety'.

Next steps

- Investigation works
- Stakeholder information distribution
- Monthly newsletter drop
- Regular project catch-ups

We're working in your area

Central City Roading Upgrades - Hereford Street

What Weekly Update - Friday 30 October 2020

Where Hereford St West Zone - between Cambridge Tce and Colombo St

Contact Fulton Hogan on 0800 ROADFH (Mon - Fri, 8am - 5pm) or email cant.info@fultonhogan.com

Project Update

Work is substantially complete in the West Zone with only minor works to be carried out over the next few weeks. The installation of pavers around the Oxford Tce intersection is well underway with traffic light work and tactile paver installation still to be completed. We have been working hard to complete the bridge work and have the footpaths operational as soon as possible - thank you for your patience! The green surfacing has been installed site wide and street furniture installation is underway as well. There has been a small delay with the plant supplier but planting will commence early next week. This will be the last edition of the West Zone newsletter, further project progress updates will be included in the email each Friday.

Overall Project Progress

| | |
|------------------|------|
| Footpaths | 100% |
| Paving | 100% |
| Green Surfacing | 100% |
| Street Furniture | 100% |
| Traffic Signals | 100% |
| Planting | 100% |

Two Week Look Ahead

- Paver installation will continue on the footpaths around the Oxford Tce intersection
- Other minor footpath work will continue site wide, including the installation of the Pākura patterned pavers
- The installation of street furniture (including cycle stands) will continue zone wide
- Traffic signals work will continue at both Oxford Tce and Colombo St intersections
- Existing service lids on the Hereford St bridge will be raised to the new footpath height
- Planting will begin site wide

This week's newsletter will be the final edition of the West Zone weekly update. Thank you for your patience and flexibility while we upgraded the West Zone. It has been a pleasure! Any additional information that needs to be communicated over the coming weeks will be in the weekly email so please keep an eye out each Friday.

Thanks for your patience as we work in your area

Noise

There may be increased noise, dust and vibrations during work but it shouldn't impact on your power, water, gas or phone services.

Safety

Safety is our biggest priority so please keep children and pets away from work sites.

Bins

Please put your bins out as usual, before dawn on your collection day. Our crew will move and return them if needed.

Other projects

Learn about the Council's work. ccc.govt.nz/works

Christchurch City Council

