

Christchurch City Council MINUTES ATTACHMENTS

Date: Wednesday 21 June 2023
Time: 9.00 am
Venue: Council Chambers, Civic Offices,
53 Hereford Street, Christchurch

TABLE OF CONTENTS	PAGE
3.1.1. Public Forum - Citizen Advice Bureau	
A. Council 21 June 2023 Item 3.1.1 Citizens Advice Bureau Presentation	3
3.1.2. Public Forum - Volunteering Canterbury	
A. Council 21 June 2023 Item 3.1.2 CCC National Volunteer Week	8
3.1.4. Public Forum - Dr Cheryl Doig	
A. Council 21 June 2023 Item 3.1.4 Cheryl Doig	15
5. Interim kerbside organics management options	
A. Item 5 - Council Officer Presentation - Interim Kerbside Organics Management Options.....	19
6. Otukaikino Stormwater Management Plan	
A. Council 21 June 2023 Item 6 - Otukaikino Stormwater Managment Plan	31

Citizens Advice Bureau



Te Pou Whakawhirinaki o Ōtautahi

Citizens Advice Bureau Christchurch Area Brief Overview June 21, 2023

Not sure?
ASK US.



WHO WE ARE AND WHAT WE DO

Our volunteers:

- **Help** individuals know their rights and responsibilities, and all services available.
- **Exert** a responsible influence on the development of social policies and services at all levels.
- **Offer** free and confidential information and support
- **Make sure** clients know and understand their rights and obligations.
- **Help** people to help themselves

100 Volunteers and 1 paid employee





7,645 Client Interviews June 1, 2022 – May 31, 2023

Top 10 Enquiry type

- 1 - Legal and Government
- 2 - Consumer
- 3 - Family and Personal
- 4 - Housing and Land
- 5 - Finance and Benefits
- 6 - Employment and Business
- 7 - Community
- 8 - Health
- 9 - Education
- 10- Other



What we need

- closer relationship with and support from CCC
- greater understanding of what we do, its value to the community and how we can work together

What we propose

Meeting with a smaller group to explore other engagement and resourcing possibilities

FOOD for thought

*we are facing a significant deficit for coming year

Current CAB funding levels from City Councils

- **Christchurch** funding 3 bureaux from CCC \$5,000 (per bureau)
- **Auckland** funding 32 bureaux from ACC \$68,750 (pb)
- **Wellington** funding 5 bureaux from WCC \$46,080 (pb)



Citizens Advice Bureau



Te Pou Whakawhirinaki o Ōtautahi

**Thank you
Kia ora**

Not sure?
ASK US.



Volunteering CANTERBURY

We're here to help you make a difference

Glenda Martin
Outreach Manager
outreach@volcan.org.nz
www.volcan.org.nz







Your time,
your words,
your presence



DO WHAT YOU CAN,
ENJOY WHAT YOU DO,
MOVE YOUR MOOD



EMBRACE NEW
EXPERIENCES,
SEE OPPORTUNITIES,
SURPRISE YOURSELF



TALK & LISTEN,
BE THERE,
FEEL CONNECTED



REMEMBER
THE SIMPLE
THINGS THAT
GIVE YOU JOY

FIVE WAYS TO WELLBEING

INTRODUCE THESE FIVE SIMPLE STRATEGIES INTO YOUR LIFE AND YOU WILL FEEL THE BENEFITS.





The most common reason identified by 45.3% of people who do not volunteer:

Not having enough time

Statistics NZ







June is dedicated to
celebrating our
awesome volunteers
who make a difference
across Aotearoa

kia ora rawa atu
Big thanks volunteers!

the big
SHOUT OUT
June 2023

Art Gallery

Civil Defence

Botanic Gardens

Council events

Friends of the Library

Graffiti - Off the Wall Programme

Parks and gardens

Peace Train

Sophie Howe visits Ōtautahi



Described as 'the World's First Minister for the Unborn' for the last seven years Sophie Howe was the the first Future Generations Commissioner for Wales, the only role of its kind in the world. She held Government to account on how their decisions affect future generations, securing policy transformation on climate, education and social justice and influencing other countries to follow suit including advising on governance for future generations at UN level. Named at number 5 in the BBC Women's Power List and as leading a Welsh plot to save the world, she is one of the UK's Top 100 Changemakers, a Global Ambassador for the Wellbeing Economic Alliance and Anticipatory Governance Adviser with the School of International Futures. Known for a being a straight talking and inspirational advocate for those yet to be born, she is working globally to inspire other countries to adopt future generations legislation and support policy makers, progressive corporates and NGOs to help them to develop sustainability and wellbeing strategies based on future generations thinking.

Think Beyond 25-26 July

Sophie will be hosted for a number of conversations with specific groups. Ako Ōtautahi Learning City Christchurch will start the conversation with Sophie.

Each group will use their time with Sophie as a catalyst for next steps and opportunities.

All are invited to a public event on 25 July.

The two days will conclude with a youth hui.

**Creating
intergenerational
wellbeing with
Sophie Howe**

**Christchurch
CONVERSATIONS**
He Whakawhiti Kōrero

Tuesday 25 July
5.30 – 7pm
In person: Oxford Terrace
Baptist Church Auditorium
Virtual option available
Registration required
Free, book at Humanitix

**TE PŪTAHI
CENTRE FOR
ARCHITECTURE
& CITY MAKING**

**Think
Beyond**

ORA
REGENERATIVE
ACTION-LAB

**Christchurch
City Council**

<https://teputahi.org.nz/portfolio-item/creatingintergenerationalwellbeingwithsophiehowe/>

Youth Futures:
Impacting Change in
Your Future

- Te Pae Pūkari/ Youth Advisory Committee
- Voting age 16
- Greater ChCh Spatial Plan – late submissions?
- Connecting
- What if – different questions

Trust, agency, hope...

Lessons from Wales
Workshop of possibilities
Feed back to invited allies
#acceptthenudge

Partnership: Think Beyond, Grow
Waitaha, University of Canterbury

We told you last
time. It hasn't
changed. What are
you doing about it?

The ask

- Attend and amplify the City Conversation
- Youth Feedback session 3-4:00pm Wed 26th – who would be critical allies to invite?
- Engage with us after the Youth Futures event to hear outcomes from young people
- Ask different questions, be curious, lead the way
- Engage in intergenerational wellbeing as a way of thinking rather than a portfolio

c.doig@thinkbeyond.co.nz

Council report summary 21/6/23

Options for interim management of kerbside organics until 2027- 2029

1

Report resolutions proposed by staff

Decision of Council is whether to:

- (a) Continue at current site with improvements; or
- (b) Engage with community about that and other options.

Plus Mayor and Deputy Mayor resolutions

Context

- **Currently**
 - 55,000 tonnes pa of kerbside organics (plus 5,000 tonnes/year from WDC) composted at OPP
 - 10,000-15,000 of that is food organics
- **Air discharge consent from ECan** - condition that there shall not be an offensive or objectionable odour beyond the boundary of the site
- **F&P Committee April & May 2022** – Due to odour concerns, resolved to:
 - (a) “Agree in principle to the relocation” of the OPP to another site
 - (b) Continue composting at Bromley with current controls until a new facility or redevelopment is operational
- **January – May 2023-** Controls to manage and mitigate odour have not fully worked – there have been offensive and objectionable odours beyond the boundary. ***Advice to Council – the problem is outdoors storage***
- **Late March 2023** - Mayor and Councillors asked staff to investigate options to get off the site sooner than 2027-2029.
- **April – May 2023** – Staff have looked at any and all identified options that could achieve this.

This report identifies options and provides a route to that early solution.

Options explored (refer to report appendices)

- Alternative processing locations (23) – 9 composters; 4 community initiatives; 5 alternative processes; 5 landfills
- Alternative processing types – 19 sub-categories considered
- Long list / short list process described in the report

Options:

1. Stay OPP (5 sub-options)
2. Alternative composters + worm farm + community initiatives (split between, or all to one – some only green)
3. Landfill
4. Mixed combination of the above

Report recommends engaging on 3 options

- 1. Compost mixed waste elsewhere** - Send all mixed kerbside organics to other composters when they have resource consents – *but solely to local operators. OPP (and possibly Kate Valley) in interim.*
- 2. Send to Kate Valley landfill** - when it has resource consents – *use OPP and part to Kate Valley in interim.*
- 3. Compost at OPP** - with second screen; and/or reduced quantity; and/or just first stage of compost process with second stage completed elsewhere. *Possible overflow to Kate Valley.*

Option 1 – Composting mixed waste elsewhere

- No-one can take it all now
- Resource consent delays
- Just 3 operators can take part now - Ecogas 15,000; Envirofert 10,000; MyNoke 21,000
- What to do until someone can take it all?
 - Part to Nth Isl? Part to Kate Valley? and some at OPP.
- Resource consent delays for local composters?
- Staff recommend against sending to non-local composters – costs (financial and environmental)

Option 2 – Kate Valley landfill

- No other landfill options
- Can take 12,000 -18,000 tonnes of Council's mixed kerbside organics per calendar year on current truck limits
- Resource consent delays for seeking Variation to accept it all
- What to do until Kate Valley can take it all?
 - All at OPP, or part to Nth Isl?

Option 3 – Compost at OPP - to further investigate and narrow before engagement

- Second screen (A2)– feasibility, and outdoor storage?
- Ideal quantity (A4)– avoids outdoor storage? Balance to Kate Valley, or North Island composters?
- Partial process (A5) – resource consent delays for other sites 6-12 months (three possible local ones)
- All: how sure that there will not be offensive and objectionable odours beyond the boundary of the site?

The need to get community views before deciding

1. Principles of local government (s14): have regard to the views of all of its communities
2. Mana whenua views need to be sought
3. Waste management system is a strategic asset. Levels of Service in LTP (8.2.7): kerbside organics processed at the OPP. Community outcome: sustainable use of resources and minimizing waste.
4. Added cost: \$3.5-\$4m pa if is 11,000 tonnes going to Kate Valley
5. Policy/strategy: Climate Resilience Strategy/ Waste Management and Minimisation Plan/emissions targets
6. It is a significant decision, so must give consideration to views of people affected by it or with an interest

9

The decision making route from here: (1)

June/July 2023

- (a) Seek other operators to propose solutions
- (b) Further detailed investigation of options
- (c) Seek further onsite improvements
- (d) Explore no use of compost at the WTP
- (e) Investigate alternative relief for households
- (f) Prepare consultation documentation

2 August 2023 - Report to Council on immediate steps and revoking the 2022 resolutions to continue at the current site

16

The decision making route from here (2)

Aug/Sept/Oct 2023

- Engage and learn community and mana whenua views on options:
 - (a) composting;
 - (b) landfill;
 - (c) big changes at current site, including possibly reduced quantity

December 2023

- Decide preferred option for period 2027-29 after know the decision on the long term solution

February 2024

- Possible transport of part of the organics to composters (Nth Isl) or landfill (Kate Valley) *if that is the Council's decision for the short term*

June 2024

- LTP decision

Implementation

- **Option 1 Compost elsewhere:** February – possible part to Kate Valley/second screen; 2025 – OPP composting closed?
- **Option 2 All Kate Valley:** February – part to Kate Valley; July 2024 OPP composting ends if Kate Valley has Variation of resource consents by then and logistics arranged
- **Option 3 OPP:**
 - (a) Enclosed second screen – 5-6 months from decision; possible overflow to Kate Valley from February
 - (b) Reduced Quantity – some overflow to Kate Valley from February, more from June subject to LTP decision
 - (c) Partial processing - possible overflow to Kate Valley from February; second stage composter operating by January 2025?

Ōtūkaikino Stormwater Management Plan



Council
Wednesday 21 June 2023
Item 6

Presentation material

1. Ōtūkaikino Catchment
2. What is a stormwater management plan?
3. To be dealt with through a SMP
 - Contaminants
 - Flooding – not significant to this SMP
4. Proposed mitigations

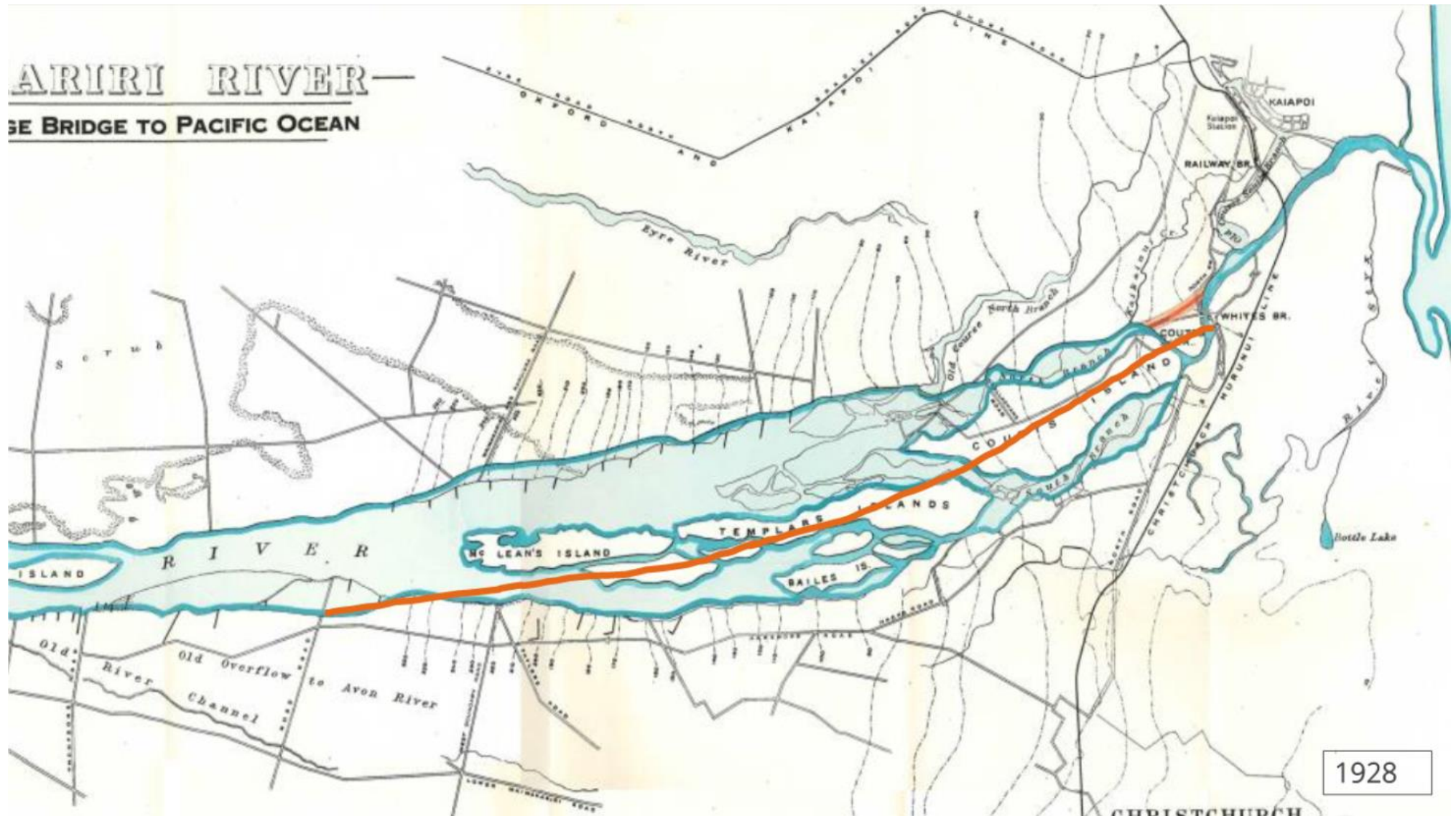



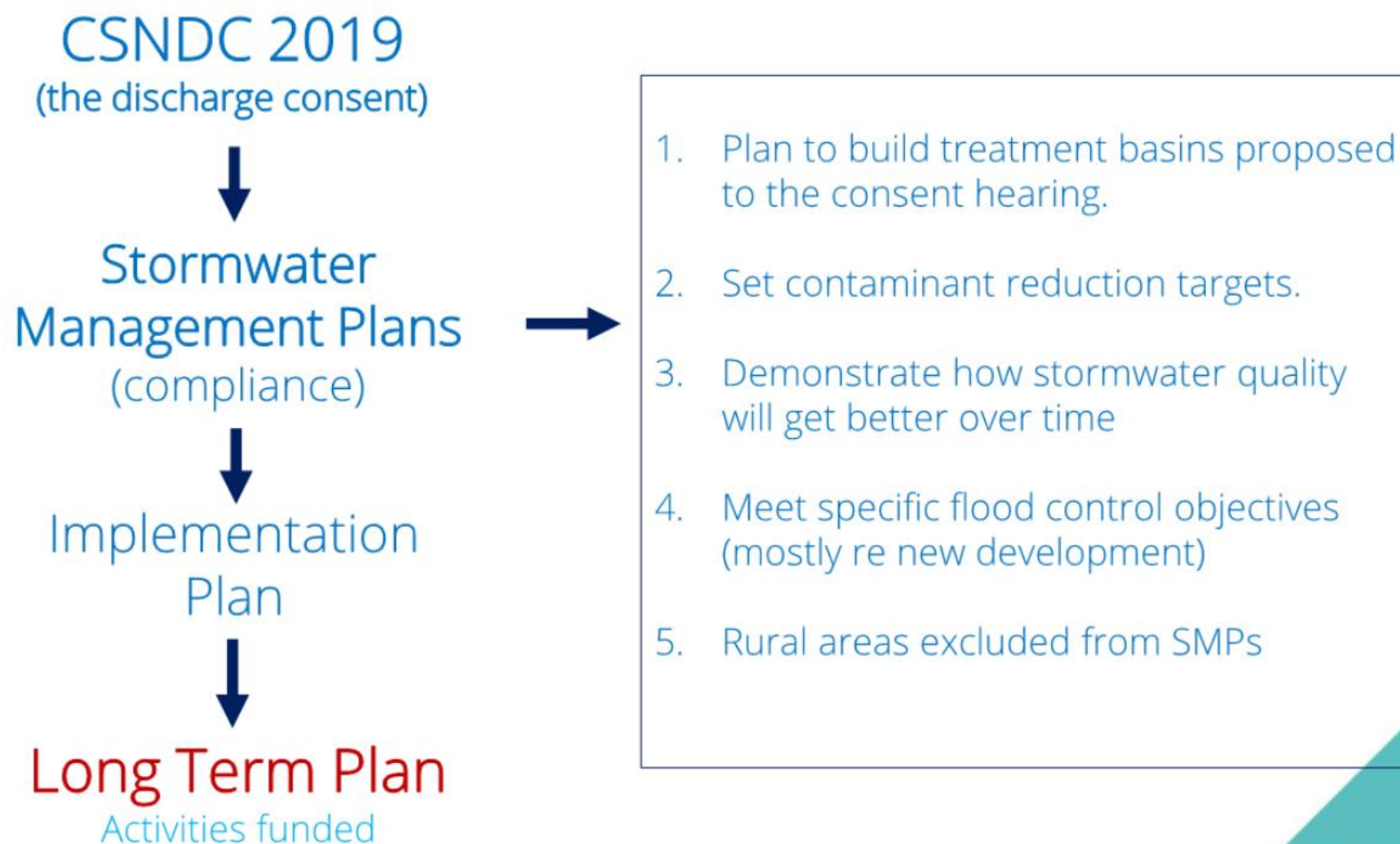

Key contaminants in this catchment

- Rural catchment.
 - TSS: stock in/near streams
 - TSS: stream bank erosion
- Urban catchment
 - Normal range of urban contaminants;
 - TSS: roads, construction
 - Copper: brake pad sources
 - Zinc: roofs and tyres

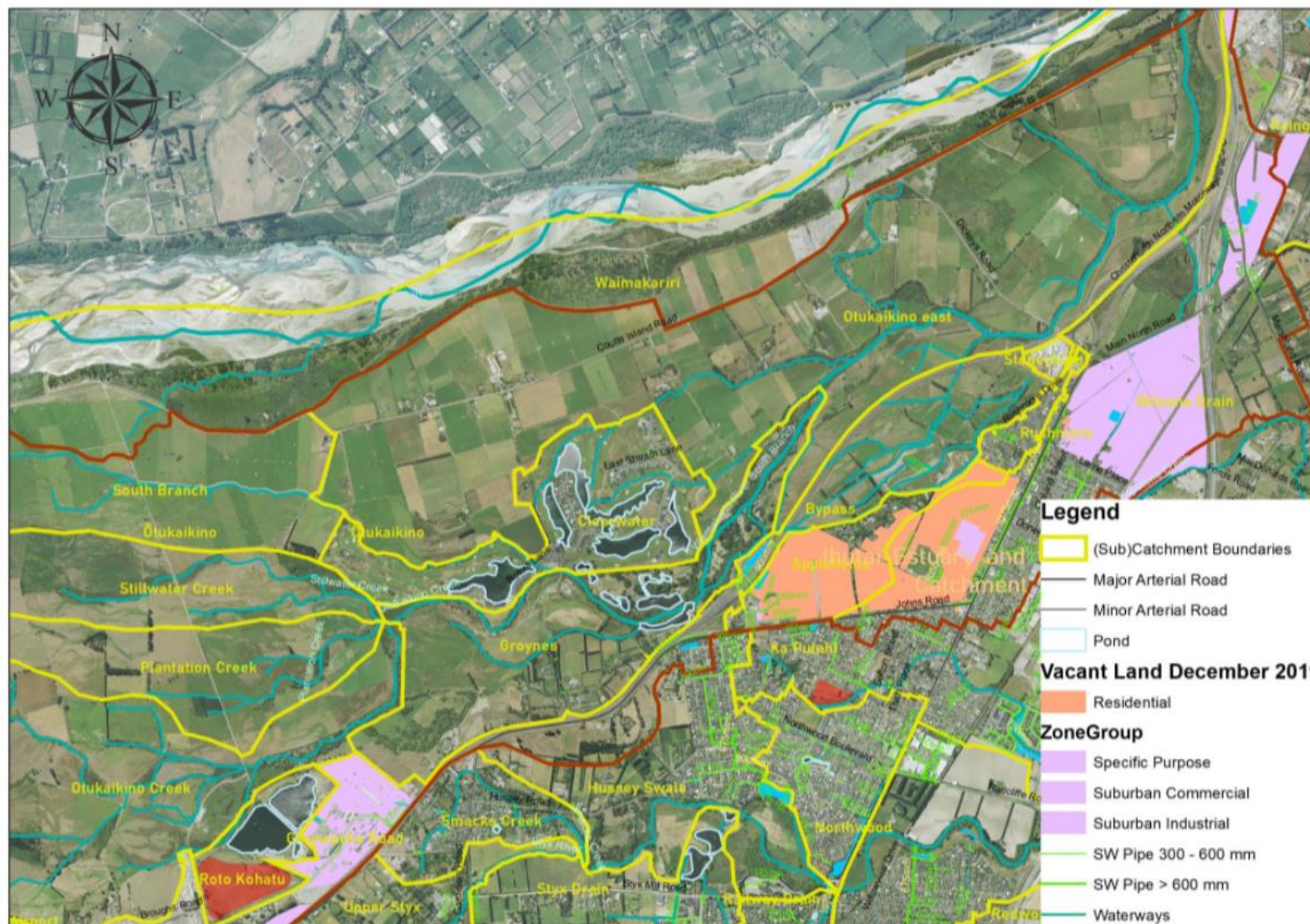

Planned Development Post 2019

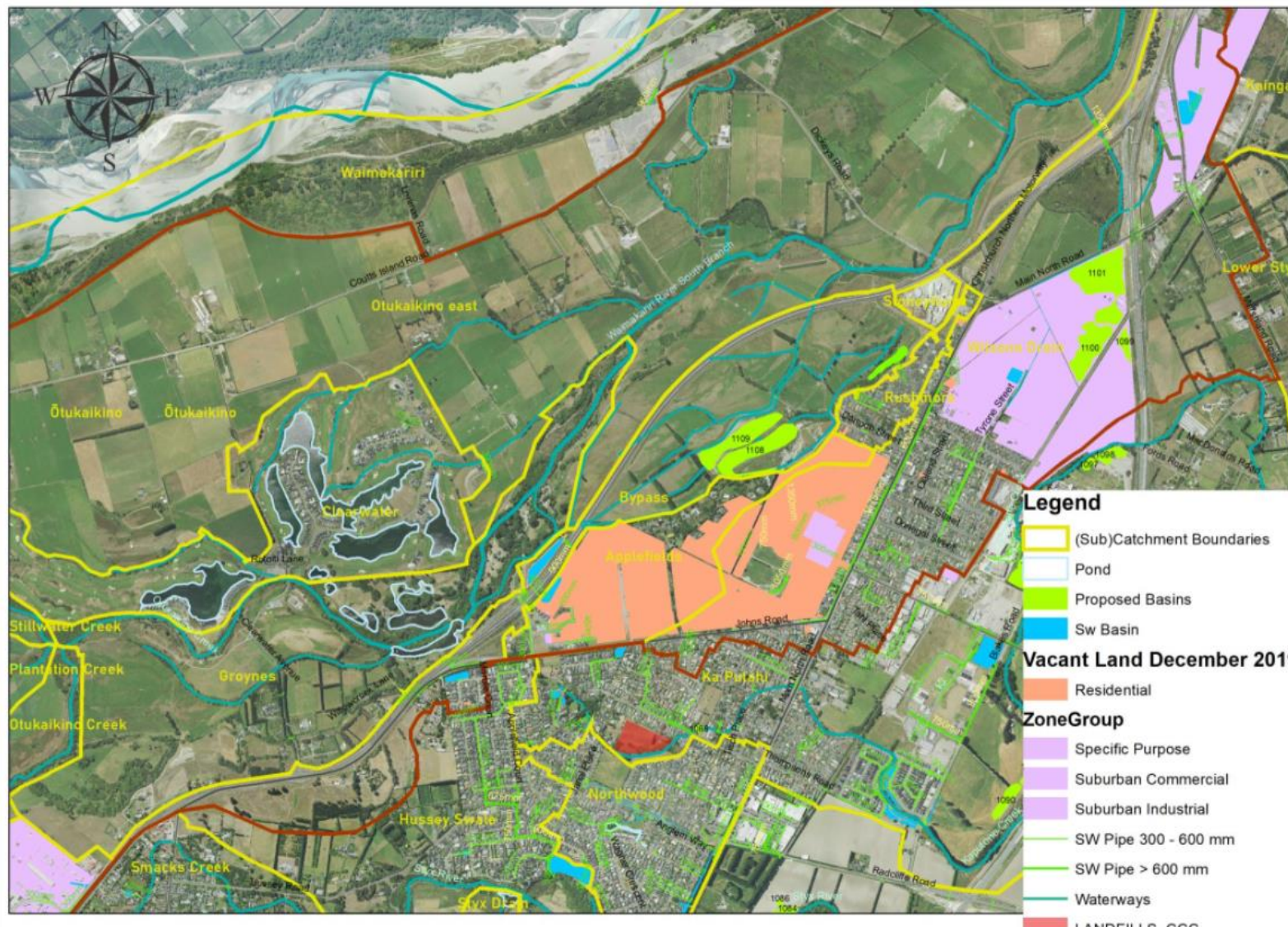

Development Mitigation - Proposed Treatment Basins



Other Council actions under the CSNDC

- Sediment Management Plan 2020 (Erosion and Sediment Control Plans for construction sites)
- Industrial site audits (visit, check compliance, agreed improvement plan)

End

Expectations for longer term improvements

- Old galv. roofs gradually replaced by ColorSteel™ reducing roof-sourced zinc
- Anticipate that low-copper brake pads will reduce copper over time
- Planting on hillsides and watercourses
- Remediate stormwater outfalls where there is erosion
- Long term brownfields redevelopment should incorporate passive treatment
- CCC could increase street sweeping after trials
- More effort needed for water quality to keep improving

11