

Te Hononga Council - Papatipu Rūnanga Committee

AGENDA

Notice of Meeting:

An ordinary meeting of Te Hononga Council - Papatipu Rūnanga Committee will be held on:

Date: Thursday 20 June 2019
Time: 5.30pm
Venue: Council Chambers, Level 2, Civic Offices,
53 Hereford Street, Christchurch

Membership

Members

Mayor Lianne Dalziel (Chairperson)
Dr Te Maire Tau - Te Ngāi Tūāhuriri Rūnanga (Chairperson)
Councillor Vicki Buck
Councillor Jimmy Chen
Councillor Phil Clearwater
Councillor Pauline Cotter
Councillor James Gough
Councillor Raf Manji
Deputy Mayor Andrew Turner
Rei Simon - Wairewa Rūnanga
Elizabeth Cunningham - Te Rūnanga o Koukourārata
Elizabeth Brown - Te Taumutu Rūnanga
Gail Gordon - Te Hapū o Ngāti Wheke
Rik Tainui - Ōnuku Rūnanga

14 June 2019

Principal Advisor

Gabrielle Huria
Principal Advisor Ngai Tahu
Relationships

Aidan Kimberley
Committee and Hearings Advisor
941 6566
aidan.kimberley@ccc.govt.nz
www.ccc.govt.nz

Note: The reports contained within this agenda are for consideration and should not be construed as Council policy unless and until adopted. If you require further information relating to any reports, please contact the person named on the report.

To view copies of Agendas and Minutes, visit:

<https://www.ccc.govt.nz/the-council/meetings-agendas-and-minutes/>

Te Hononga Council – Papatipu Rūnanga Committee - Terms of Reference

Chair	Mayor Dalziel and Dr Te Maire Tau
Membership	Deputy Mayor Turner The Chairpersons of the following committees: <ul style="list-style-type: none"> • Finance and Performance Committee • Innovation and Sustainable Development Committee • Social and Community Development Committee • Multicultural Subcommittee • Regulatory Performance Committee • Infrastructure, Transport and Environment Committee The Chairperson (or alternate) of <ul style="list-style-type: none"> • Te Rūnanga o Wairewa • Te Ngāi Tūāhuriri Rūnanga • Te Rūnanga o Koukourārata • Te Taumutu Rūnanga • Te Hapū o Ngāti Wheke • Ōnuku Rūnanga
Quorum	Half of the members if the number of members (including vacancies) is even, or a majority of members if the number of members (including vacancies) is odd.
Meeting Cycle	Quarterly, with additional meetings as required.
Reports To	Council

Context

There are four Rūnanga whose takiwā or territories lie within the Christchurch City Council’s area of jurisdiction. Two, Te Taumutu Rūnanga and Te Ngāi Tūāhuriri Rūnanga, have boundaries that include Christchurch City but also extend beyond the City Council’s jurisdiction.

Representatives from each Rūnanga come together to form Te Kāhui Kahukura, a body which has the authority to exercise decision making powers on behalf of Ngā Papatipu Rūnanga. Through its various regulatory functions, such as District Planning and others prescribed by the Resource Management Act, the Christchurch City Council has a direct relationship with Te Kāhui Kahukura.

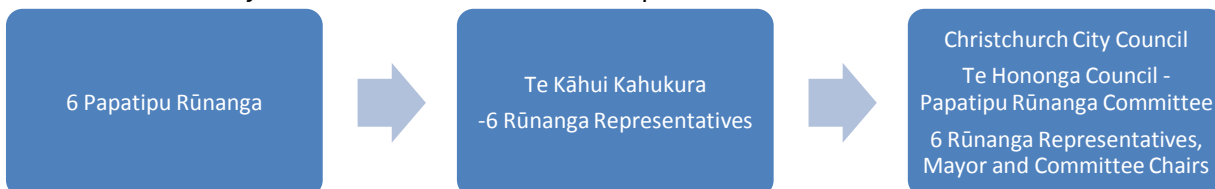

In this context, the Christchurch City Council established Te Hononga Council - Papatipu Rūnanga Committee, which includes representatives from the Council and the six Rūnanga, to further enhance the relationship between the Council and Ngāi Tahu.

There are three intrinsic values which are fundamental to Ngā Papatipu Rūnanga. These are protecting and enhancing water quality, protecting Māori Reserve Land, and safeguarding the interests of future generations. These are closely aligned with three equivalent values held by the Christchurch City Council. The Council has statutory responsibility for meeting the needs of future generations, providing safe

drinking water and protecting its parks and reserves. The committee will work to seek alignment of these values and work towards them for the benefit of everyone in Christchurch and Banks Peninsula. The takiwā of the six Papatipu Rūnanga was described Schedule 1 of the Te Rūnanga o Ngāi Tahu Act 1996, which has since been superseded by the Te Rūnanga o Ngāi Tahu (Declaration of Membership) Order 2001:

Te Ngāi Tūāhuriri Rūnanga: The takiwā of Te Ngāi Tūāhuriri Rūnanga centres on Tuahiwi and extends from the Hurunui to Hakatere, sharing an interest with Arowhenua Rūnanga northwards to Rakaia, and thence inland to the Main Divide.

Rapaki Rūnanga: The takiwā of Rapaki Rūnanga centres on Rapaki and includes the catchment of Whakaraupo and Te Kaituna.

Te Rūnanga o Koukourārata: The takiwā of Te Rūnanga o Koukourārata centres on Koukourārata and extends from Pohatu Pā to the shores of Te Waihora including Te Kaituna.

Wairewa Rūnanga: The takiwā of Wairewa Rūnanga centres on Wairewa and the catchment of the lake Te Wairewa and the hills and coast to the adjoining takiwā of Koukourārata, Onuku Rūnanga, and Taumutu Rūnanga.

Te Rūnanga o Ōnuku: The takiwā of Te Rūnanga o Ōnuku centres on Ōnuku and the hills and coasts of Akaroa to the adjoining takiwā of Te Rūnanga o Koukourārata and Wairewa Rūnanga.

Taumutu Rūnanga: The takiwā of Taumutu Rūnanga centres on Taumutu and the waters of Te Waihora and adjoining lands and shares a common interest with Te Ngāi Tūāhuriri Rūnanga and Te Rūnanga o Arowhenua in the area south to Hakatere.

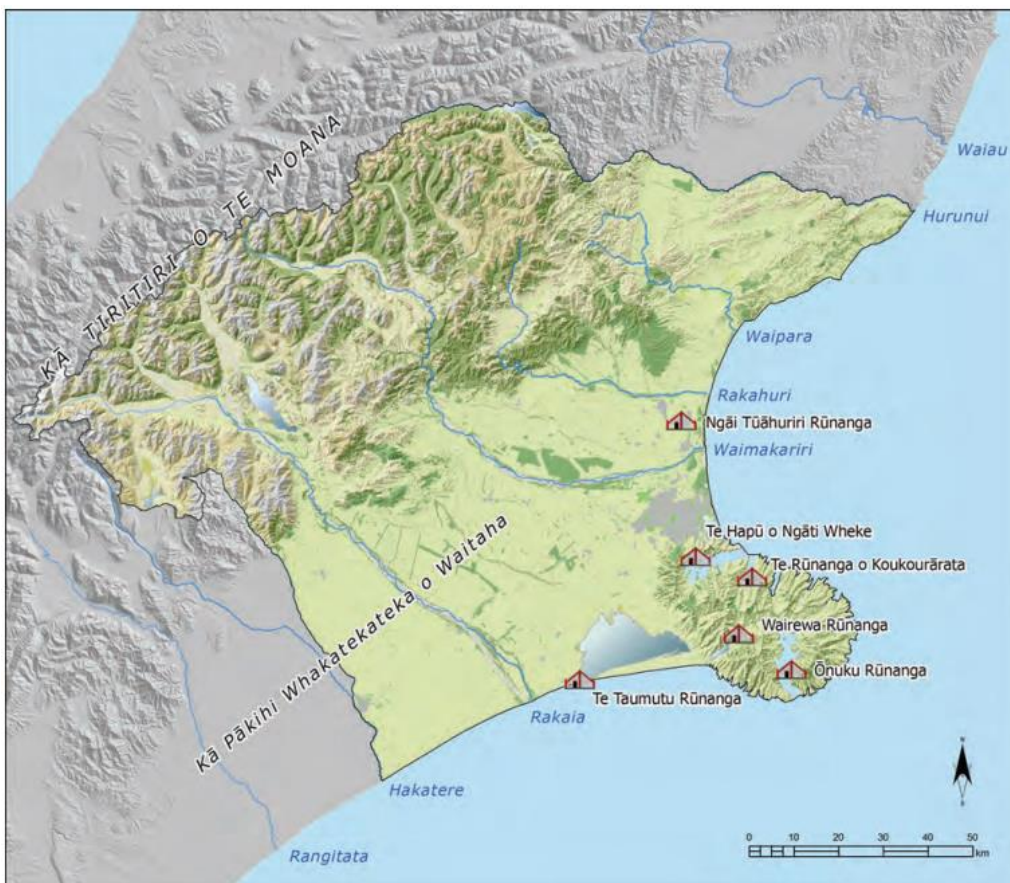

Responsibilities

Te Hononga Council - Papatipu Rūnanga Committee is responsible for the following:

- Leading the development of an enduring collaborative relationship between the Council and Ngā Papatipu Rūnanga.
- Building shared understanding and strong coordinated leadership on matters of mutual interest within the respective areas of jurisdiction.
- Having oversight of, and providing advice and assistance to the Council on, matters of significance or priority to Māori, and to inform Council decision making.
- Receiving regular updates from staff on Council programmes and projects of significance or priority to Māori.
- Operating in accordance with the Relationship Agreement between Christchurch City Council and Ngā Papatipu Rūnanga signed on 15 December 2016.

Delegations

- This Committee can make recommendations to the Council but does not have delegated authority to make formal decisions on behalf of the Council.

Resourcing

- The Principal Advisor Ngāi Tahu Relationships will act as the Principal Advisor to the Committee.
- A Senior Advisor also forms part of the Ngāi Tahu Māori Relationships team.
- A Committee Advisor from the Hearings and Council Support Team will provide administrative and procedural support to the Committee.
- All three of these positions will be provided by the Council.
- An annual budget allocation is also made in accordance with the work programme.

Part A	Matters Requiring a Council Decision
Part B	Reports for Information
Part C	Decisions Under Delegation

TABLE OF CONTENTS

C	1.	Apologies.....	7
B	2.	Declarations of Interest	7
C	3.	Confirmation of Previous Minutes.....	7
B	4.	Public Forum.....	7
B	5.	Deputations by Appointment.....	7
B	6.	Presentation of Petitions	7

STAFF REPORTS

B	7.	Building in the Papakainga/Kāinga Nohoanga Zones	13
C	8.	Update on the Work Programme	15
B	9.	Other Business	17

1. Apologies

At the close of the agenda no apologies had been received.

2. Declarations of Interest

Members are reminded of the need to be vigilant and to stand aside from decision making when a conflict arises between their role as an elected representative and any private or other external interest they might have.

3. Confirmation of Previous Minutes

That the minutes of the Te Hononga Council - Papatipu Rūnanga Committee meeting held on [Tuesday, 4 December 2018](#) be confirmed (refer page 8).

4. Public Forum

A period of up to 30 minutes may be available for people to speak for up to five minutes on any issue that is not the subject of a separate hearings process.

5. Deputations by Appointment

There were no deputations by appointment at the time the agenda was prepared.

6. Presentation of Petitions

There were no petitions received at the time the agenda was prepared.

Te Hononga Council - Papatipu Rūnanga Committee OPEN MINUTES

Date: Tuesday 4 December 2018
Time: 5:07pm
Venue: Council Chambers, Level 2, Civic Offices,
53 Hereford Street, Christchurch

Present

Members

Mayor Lianne Dalziel (Chairperson)
Dr Te Maire Tau - Te Ngāi Tūāhuriri Rūnanga (Chairperson)
Councillor Jimmy Chen
Councillor Phil Clearwater
Councillor Pauline Cotter
Councillor David East
Councillor Raf Manji
Deputy Mayor Andrew Turner
Councillor Elizabeth Cunningham - Te Rūnanga o Koukourārata
Liz Brown - Te Taumutu Rūnanga
Rik Tainui - Ōnuku Rūnanga
David Perenara O'Connell – Te Taumutu Rūnanga
Arapata Reuben - Te Ngāi Tūāhuriri Rūnanga

In Attendance

4 December 2018

Principal Advisor

Gabrielle Huria
Principal Advisor Ngai Tahu
Relationships

Aidan Kimberley
Committee and Hearings Advisor
941 6566
aidan.kimberley@ccc.govt.nz
www.ccc.govt.nz

To view copies of Agendas and Minutes, visit:
www.ccc.govt.nz/Council/meetingminutes/agendas/index

-
- Part A** **Matters Requiring a Council Decision**
Part B **Reports for Information**
Part C **Decisions Under Delegation**
-

The agenda was dealt with in the following order.

1. Apologies

Part C

Committee Resolved THCP/2018/00007

Committee Decision

That the apologies from Gail Gordon and Manaia Rehu, and apology for lateness from Councillor Clearwater and be accepted.

Mayor Dalziel/Councillor Cotter

Carried

2. Declarations of Interest

Part B

There were no declarations of interest recorded.

3. Confirmation of Previous Minutes

Part C

Committee Resolved THCP/2018/00008

Committee Decision

That the minutes of the Te Hononga Council - Papatipu Rūnanga Committee meeting held on Wednesday, 21 March 2018 be confirmed.

Mayor Dalziel/Councillor Chen

Carried

4. Public Forum

Part B

There were no public forum presentations.

5. Deputations by Appointment

Part B

There were no deputations by appointment.

6. Presentation of Petitions

Part B

There was no presentation of petitions.

11. Other Business

Materia Hutana, Mayor Dalziel's 2018 Tuia mentee, addressed the Committee regarding her year with the Tuia programme.

7. Information update on the work programme to address Runanga priorities.

Committee Resolved THCP/2018/00009

Part C

That Te Hononga Council - Papatipu Rūnanga Committee:

1. Receives the progress report on the work programme.

Chairperson Tau/Liz Brown

Carried

Councillor Clearwater joined the meeting at 5:47pm during the discussion on item 8.

8. Runanga Water Priorities

Committee Comment

David Perenara O'Connell joined the table and presented on this item.

Committee Resolved THCP/2018/00010

Part C

That the Te Hononga Council - Papatipu Rūnanga Committee:

1. Receives the information in the Rūnanga Priorities report.

Dr Te Maire Tau/Deputy Mayor

Carried

9. Canterbury Regional Council (Ngāi Tahu Representation) Bill

Committee Resolved THCP/2018/00011

Part C

That the Te Hononga Council - Papatipu Rūnanga Committee:

1. Receives the information in the Canterbury Regional Council (Ngāi Tahu Representation) Bill report.
2. Endorses the Christchurch City Council's position to support the Canterbury Regional Council (Ngāi Tahu Representation) Bill, which seeks direct appointment by Te Rūnanga o Ngāi Tahu of two appointed members to the Canterbury Regional Council.
3. Authorises the joint Chairs to write to the local Members of Parliament in support of this position.

Mayor Dalziel/Dr Te Maire Tau

Carried

10. Council Request for Partnership Framework to Support the Purchase of Culturally Significant Property

Committee Resolved THCP/2018/00012

Part C

That the Te Hononga Council - Papatipu Rūnanga Committee:

1. Receives and considers the request from Council for the Te Hononga Council – Papatipu Rūnanga Committee to consider developing a partnership framework to support the purchase of culturally significant property.
2. Requests that Council staff and Te Kāhui Kahukura work together to bring back a way forward on how this framework might be developed.

Dr Te Maire Tau/Deputy Mayor

Carried

11. Other Business

Part B

Liz Brown informed the Committee that Te Taumutu Rūnanga will not be supporting the proposed next opening of Te Waihora to the sea. This is because modelling suggests the forecast dry summer will cause the lake level to drop significantly.

Councillor Clearwater requested that housing be discussed at the Committee in 2019, and was advised that this is being planned.

Meeting concluded at 6:21pm.

CONFIRMED THIS 20TH DAY OF JUNE 2019

7. Building in the Papakainga/Kāinga Nohoanga Zones

Reference: 19/624311

Presenter(s): Gabrielle Huria – Principal Advisor Ngai Tāhu Relationship

1. Purpose of Report

- 1.1 The purpose of this report is to present to the Committee a booklet on building in the Papakainga/Kāinga Nohoanga Zones.
- 1.2 The Papakainga/Kāinga Nohoanga zones are outlined in Chapter 12 of the Christchurch District Plan and were intended to enable the use and development of [Māori land](#) for a range of [residential activities](#) and non-residential activities in accordance with tikanga Māori, including kāinga nohoanga and mahinga kai, to support the social, cultural and economic aspirations of mana whenua.
- 1.3 The Committee discussed building within the Papakainga/Kāinga Nohoanga at two meetings in 2017. During those discussions, Rūnanga representatives advised that they needed further information to understand the consenting requirements to build in the Zones.
- 1.4 Council Officers in partnership with Te Rūnanga o Ngāi Tahu have produced booklets to explain the Papakainga/Kāinga Nohoanga zone provisions for each Māori reserve as well as other relevant resource consent considerations. The booklets are **Attachments A – D** to this report. .

2. Staff Recommendations

That the Te Hononga Council - Papatipu Rūnanga Committee:

1. Receive the information in the report.
2. Request staff to work with Rūnanga to enable development on the Papakainga/Kāinga Nohoanga zones.
3. Requests the Chief Executive to adopt the correct Ngāi Tahu name when referring to Māori Reserves in the South Island in Christchurch City Council documents. The correct name is 'Kāinga Nohoanga'.

3. Key Overview of Building within the Papakāinga/Kāinga Nohoanga Zone booklets

- 3.1 Ngāi Tahu use the term Kāinga Nohoanga to describe their traditional areas of living on tribal lands. There are many such Māori Reserves in the Canterbury Region. They are important because they originate from the deeds of purchase made in the Canterbury region in the 1800s. Kāinga Nohoanga were places set aside for townships, residences and places of subdivision where Ngāi Tahu could live. They were also mahinga kai areas of trade and industry.
- 3.2 Papakāinga is a term from the North Island used to describe traditional forms of Māori communal living on ancestral or tribal lands. Papakāinga can also be a government programme to support housing development on Māori land.

- 3.3 The District Plan uses both terms and specifically highlighted five areas as Papakainga/Kainga Nohoanga zones. These are;
- 3.3.1 Koukourārata (MR874)
 - 3.3.2 Rāpaki (MR875)
 - 3.3.3 Ōpukutahi (MR885)
 - 3.3.4 Ōnuku (MR886)
 - 3.3.5 Wairewa (MR887)
- 3.4 The plan aims to create an enabling framework to provide for development and seeks to help the Council decide if a resource consent is needed. The booklets outline the rules that cover each zone and which activities are permitted providing they also meet the requirement of an Activity Specific Standard. For example; residential dwellings are permitted but are also required to comply with Activity Specific Standards such as, flood protection activities or built form standards such as a maximum building height of nine metres. The booklets explain what is required to build within these zones.

Attachments

No.	Title	Page
A ⇨	Ōpukutahi and Ōnuku Papakainga/Kainga Nohoanga <i>(Under Separate Cover)</i>	
B ⇨	Koukourārata Papakainga/Kainga Nohoanga <i>(Under Separate Cover)</i>	
C ⇨	Rapaki Papakainga/Kainga Nohoanga <i>(Under Separate Cover)</i>	
D ⇨	Wairewa Papakainga/Kainga Nohoanga <i>(Under Separate Cover)</i>	

Confirmation of Statutory Compliance

Compliance with Statutory Decision-making Requirements (ss 76 - 81 Local Government Act 2002).

(a) This report contains:

- (i) sufficient information about all reasonably practicable options identified and assessed in terms of their advantages and disadvantages; and
- (ii) adequate consideration of the views and preferences of affected and interested persons bearing in mind any proposed or previous community engagement.

(b) The information reflects the level of significance of the matters covered by the report, as determined in accordance with the Council's significance and engagement policy.

Signatories

Author	Gabrielle Huria - Principal Advisor Ngai Tahu Relationship
Approved By	Karleen Edwards - Chief Executive

8. Update on the Work Programme

Reference: 19/624314

Presenter(s): Gabrielle Huria, Principal Advisor Ngāi Tahu Relationship

1. Purpose of Report

- 1.1 This report is to provide an update on relevant work programmes that support the Committee's priorities, particularly the activities led by the Council's Ngāi Tahu Relationship Advisors.

2. Staff Recommendations

That the Te Hononga Council - Papatipu Rūnanga Committee:

1. Receive the information in the report.

3. Waiata

- 3.1 Weekly waiata sessions continue with a small core group of staff attending regularly. The rōpū have performed at the opening of Tūranga (Central Library), and the Kaihaukai/ Big Sing festival hosted by the Tuia group of Environment Canterbury.

4. Tuia Mentor Programme with the Mayor

- 4.1 Alice Dimond is the Mayor's mentee for 2019. Alice is from Bluff of the Williams and Fife whanau and is currently employed at Te Rūnanga o Ngāi Tahu, working in the scholarships and programmes office. Alice attended a youth lunch with the Mayor to host Peace Educator Maya Soetoro-Ng, who also President Obama's sister, had several one on one sessions with the Mayor and two Tuia wānanga. In recent days Alcie has stepped down from the Tuia programme to travel overseas in support of her whanau.

5. Te Reo classes

- 5.1 Our staff fundamental te reo (Reo101) and basic te reo (Reo102) classes are successfully subscribed for 2019.
- 5.2 We provide 3 classes per school term and have received positive results and comments from staff.

6. Māori 101 workshop

- 6.1 The first Māori101 workshop of the year has taken place. This workshop provides council with basic training in Māori tikanga and usually follows the reo 101 class.

7. Engaging with Marae

- 7.1 We continue to engage with the rūnanga and marae at co-sponsored events. A recent successful event was the citizenship ceremony held at Ōnuku marae on Waitangi Day. The 'new citizens' commented on how special the day was for them and how wonderful the hospitality was at Ōnuku. Other events include the welcome for the new Vice Chancellor Professor Cheryl de la Rey at Tuahiwi. Also of significance was the co-hosting of the National

Remembrance Service and the ongoing work, both CCC and ngā rūnanga are doing, in support of the Muslim community.

Attachments

There are no attachments for this report.

Confirmation of Statutory Compliance

Compliance with Statutory Decision-making Requirements (ss 76 - 81 Local Government Act 2002).

(a) This report contains:

- (i) sufficient information about all reasonably practicable options identified and assessed in terms of their advantages and disadvantages; and
- (ii) adequate consideration of the views and preferences of affected and interested persons bearing in mind any proposed or previous community engagement.

(b) The information reflects the level of significance of the matters covered by the report, as determined in accordance with the Council's significance and engagement policy.

Signatories

Author	Gabrielle Huria - Principal Advisor Ngai Tahu Relationship
Approved By	Karleen Edwards - Chief Executive

9. Other Business

There was no other business considered at the meeting.